





# SCHEDULE 'G' TO BYLAW 3000, 1996

## Designated Floodplain of the Brunette, Coquitlam, Fraser and Pitt Rivers

### Legend

-  Pump Station
-  Flood Box
-  Existing Dikes
-  City Boundary
-  Flood Extent

Flood extents provided as per the Coquitlam/Fraser/Pitt Rivers Floodplain Mapping report (KWL, October 2015) and Still Creek - Brunette River Floodplain Mapping report (GVRD, 1998).

\* The projected year 2200 sea level rise is taken into account.

### FLOODING MAY STILL OCCUR OUTSIDE OF THE DESIGNATED FLOODPLAIN AREAS

This map does not represent the precise boundaries of the floodplain of the Brunette, Coquitlam, Fraser and Pitt Rivers. It is intended to be used only as an indicator of areas of concern. Floodplain boundaries and flood construction levels must be determined for any application by a professional engineer who certifies that the land may be used safely for the intended use.

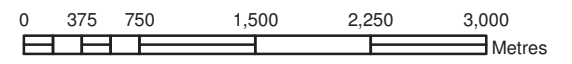

Date Created: November 2017  
 Map Projection: UTM NAD1983  
 Prepared By: Engineering and Public Works  
 Source: City of Coquitlam

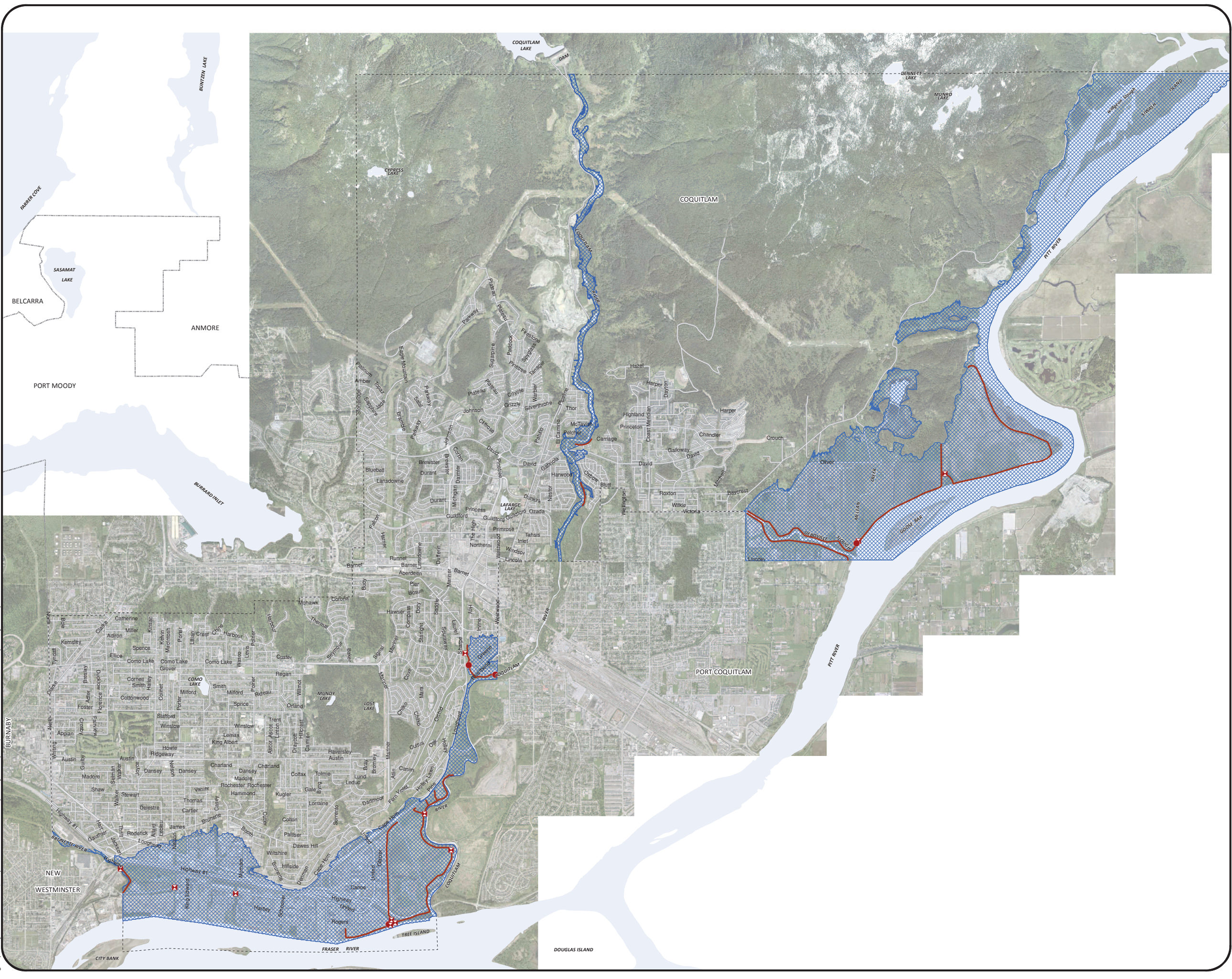

K:\gis\Projects\Map\E\Fraser, Coquitlam & Pitt River Floodplain Bylaw Map 2015\2015 Fraser & Pitt River Floodplain Bylaw Map 11x17.mxd