



City of Coquitlam

**Contract Documents
78046**

**Golden/Leeder Pavement
Rehabilitation**



Table of Contents

Contract No. 78046
Golden/Leeder Pavement Rehabilitation
Project Construction Documents

Table of Contents

The complete **Project Construction Documents** consist of the following parts:

| 1. Standard Documents – supplied | Page |
|--|------------------|
| Table of Contents | TC 1 to TC 2 |
| Invitation to Tender | IN 1 to IN 3 |
| Instruction to Tenderers | |
| ▪ Table of Contents | IT 1 |
| ▪ Instructions to Tenderers | IT 2 to IT 13 |
| Form of Tender, including | |
| ▪ Form of Tender Summary | FT 1 |
| ▪ Form of Tender..... | FT 2 to FT 5 |
| ▪ Appendix 1 – Schedule of Quantities and Unit Prices..... | FT 6 to FT 7 |
| ▪ Appendix 2 – Preliminary Construction Schedule | FT 8 |
| ▪ Appendix 3 – Experience of Superintendent..... | FT 9 |
| ▪ Appendix 4 – Comparable Work Experience | FT 10 |
| ▪ Appendix 5 – Subcontractors | FT 11 |
| ▪ Appendix 6 – Bid Bond | FT 12 |
| ▪ Appendix 7 – Certificate of Compliance for Contract Insurance | FT 13 |
| Agreement between Owner and Contractor | AGT 1 to AGT 4 |
| Schedule 1 – Schedule of Contract Documents..... | AGT 5 |
| Schedule 2 – List of Drawings..... | AGT 6 |
| Supplementary General Conditions – Table of Contents | SGC 1 to SGC 2 |
| ▪ Supplementary General Conditions, including..... | SGC 3 to SGC 25 |
| ▪ Appendices: | |
| ▪ Appendix I Performance Bond | SGC 19 to SGC 20 |
| ▪ Appendix II labour and Material Payment Bond | SGC 21 to SGC 23 |
| ▪ Appendix III Certificate of Insurance..... | SGC 24 |
| ▪ Appendix IV Prime Contractor Designation | SGC 25 |

Table of Contents

Supplementary Contract Specifications SS 1 to SS 45

Appendix A – Traffic Management Detail Specifications..... TMP 1 to TMP 10

Appendix B – Archaeological Chance Find Procedures ACF 1 to ACF 19

Appendix C – Modified Detail Drawings..... MDD 1 to MDD 3

Appendix D - Contract Drawings CD 1 to CD 16

2. Standard Documents – not supplied

- i) (available in the “MMCD – General Conditions, Specifications and Standard Detail Drawings”)
 - Instructions to Tenderers
 - General Conditions
 - Schedule 17.5.3 – Letter Agreement with Referee
 - Flow Chart – Changes and Extra Work
 - Flow Chart – Dispute Resolution
 - Specifications
 - Standard Detail Drawings

- ii) City of Coquitlam Supplementary Specifications for Contract Documents

Invitation to Tender



INVITATION TO TENDER

DATE OF ISSUE: **March 31, 2026**

We acknowledge with gratitude and respect that the name Coquitlam was derived from the hən̓q̓əmi̓nə́h̓ word kʷikwə́ləm (kwee-kwuh-tlum) meaning “Red Fish Up the River”. The City is honoured to be located on the kʷikwə́ləm (Kwikwetlem) traditional and ancestral lands, including those parts that were historically shared with the s̓q̓áciyaʔ təməxʷ (Katzie), and other Coast Salish Peoples.

Tender No. 78046

Golden/Leeder Pavement Rehabilitation

The City of Coquitlam invites tenders for **Contract 78046 - Golden/Leeder Pavement Rehabilitation**, generally consisting of the following, but not limited to:

- Asphalt milling – Approx. 10,525 square meters
- Asphalt Concrete Paving – 3160 tonnes
- Concrete Curb – Approx. 90 linear meters
- Concrete Flat Works – Approx. 90 square meters
- Thermoplastic Pavement Markings
- Catch Basins & Leads – 5 each
- Other miscellaneous and incidental work as contained in the Contract Documents.

Tender Documents and Drawings are available for downloading from the City of Coquitlam website: www.coquitlam.ca/BidOpportunities

Printing of Tender documents and drawings is the sole responsibility of the Tenderers.

Tenders submitted must be accompanied by a copy of the original specified 10% Bid Bond and will be received:

On or Before 2:00 pm local time

April 23, 2026

("Closing Date and Time")

Addenda

Tenderers are required to check the City's website for any updated information, issued before the Closing Date at: www.coquitlam.ca/BidOpportunities. Where in its sole discretion it considers it to be necessary or desirable, the City may issue Addenda to amend any portion of the Contract Documents.

Any changes to the Tender documentation will be issued by means of written Addenda and posted on the City's website and will form part of the Tender. No amendment of any kind to the Tender is effective unless it is posted in a formal written Addendum on the City website. Upon submitting a Tender, Tenderers will be deemed to have received notice of all Addenda that are posted on the City's website and deemed to have considered the information for inclusion in the Tender submitted.

The City does not retain a bidder's list or bidder's registry. Tenderers are encouraged to register as plan takers and may view the Tender Documents and Drawings by contacting the Vancouver Regional Construction Association (VRCA), website: www.my.vrca.ca, ph: 604-294-3766, or email at vrca@vrca.ca, quoting the Coquitlam Tender Reference Number.

Should there be any discrepancy in the documentation provided, the City's original file copy shall prevail.

Tenders shall remain open for acceptance for 60 days following the submission Closing Date.

The City reserves the right to accept or reject any or all Tenders and the lowest or any Tender may not necessarily be accepted. The City also reserves the right to cancel any request for Tender at any time without recourse by the Tenderer.

The City, prior to award of any Tender, may negotiate with the Tenderer presenting the lowest price compliant Tender, for changes in the Work, materials, specifications or conditions without having any duty or obligation to advise any other Tenderers or to allow them to modify their Tenders, and the City will have no liability to any Tenderer as a result of such negotiations or modifications.

The City will not be responsible for any costs incurred by the Tenderer in preparing the Tender.

Procurement of goods and services is conducted in accordance with Chapter 5 of the Canadian Free Trade Agreement (CFTA) and the New West Partnership Trade Agreement (NWPTA).

M. Pain
Manager Procurement

Instructions to Tenderers

Tender 78046

Golden/Leeder Pavement Rehabilitation

INSTRUCTIONS TO TENDERERS

| TABLE OF CONTENTS | Page |
|--|--------------------|
| 1 Introduction..... | IT 2 |
| 2 Tender Documents..... | IT 2 to 3 |
| 3 Submission of Tenders..... | IT 3 to 4 |
| 4 Additional Instructions to Tenderers..... | IT 4 to 5 |
| 5 Tender Requirements | IT 6 to 7 |
| 6 Qualifications, Modifications, Alternative Tender | IT 7 |
| 7 Approved Equals..... | IT 7 |
| 8 Inspection of the Place of the Work..... | IT 8 |
| 9 Interpretation of Contract Documents | IT 8 |
| 10 Prices | IT 8 to 9 |
| 11 Taxes..... | IT 9 |
| 12 Amendment of Tenders | IT 9 to 10 |
| 13 Duration of Tenders | IT 10 |
| 14 Qualifications of Tenders | IT 10 |
| 15 Award..... | IT 10 to 12 |
| 16 Subcontractors | IT 12 to 13 |
| 17 Optional Work..... | IT 13 |

INSTRUCTIONS TO TENDERERS

(FOR USE WHEN UNIT PRICES FORM THE BASIS OF PAYMENT - TO BE USED ONLY WITH THE GENERAL CONDITIONS AND OTHER STANDARD DOCUMENTS OF THE UNIT PRICE MASTER MUNICIPAL CONSTRUCTION DOCUMENTS.)

The City of Coquitlam

Contract: **Golden/Leeder Pavement Rehabilitation**

Reference No. **78046**

- 1.0 Introduction**
- 1.1 These Instructions apply to and govern the preparation of tenders for this *Contract*. The *Contract* is generally for the following work:
- Asphalt milling – Approx. 10,525 square meters
 - Asphalt Concrete Paving – 3160 tonnes
 - Concrete Curb – Approx. 90 linear meters
 - Concrete Flat Works – Approx. 90 square meters
 - Thermoplastic Pavement Markings
 - Catch Basins & Leads – 5 each
 - Other miscellaneous and incidental work as contained in the Contract Documents.
- 1.2 All inquiries regarding this Tender are to be submitted in writing referencing the **Tender Name and Number** sent to:
- E-mail** bid@coquitlam.ca
- The deadline for inquiries is **12:00 PM** local time, **Monday, April 20, 2026**.
- INQUIRIES RECEIVED AFTER THIS DATE AND TIME MAY NOT RECEIVE A RESPONSE.**
- 2.0 Tender Documents**
- 2.1 The Tender Documents which a Tenderer should review to prepare a Tender consist of all of the *Contract Documents* listed in Schedule 1 entitled “Schedule of Contract Documents”. Schedule 1 is attached to the Agreement which is included as part of the Tender Package. The *Contract Documents* include the drawings listed in Schedule 2 to the Agreement, entitled “**List of Contract Drawings**”.
- 2.2 A portion of the Contract Documents are included by reference. Copies of these documents have not been included with the tender package. These documents are the General Conditions, Specifications and Standard Detail Drawings. They are those contained in the publication entitled “Master Municipal Construction Documents - General Conditions, Specifications and Standard Detail Drawings”. Refer to Schedule 1 to the Agreement or, if not specified in Schedule 1, then the applicable edition shall be the most recent edition as of the date of the *Tender Closing Date*.

All sections of this publication are by reference included in the Contract Documents.

2.3 Any additional information made available to Tenderers prior to the Tender Closing Time by the Owner or representative of the Owner, such as geotechnical reports or as-built plans, which is not expressly included in Schedule 1 or Schedule 2 to the Agreement, is not included in the Contract Documents. Such additional information is made available only for the assistance of Tenderers who must make their own judgments about its reliability, accuracy, completeness and relevance to the *Contract*, and neither the Owner nor any representative of the Owner gives any guarantee or representation that the additional information is reliable, accurate, complete or relevant.

3.0 Submission of Tenders

3.1 Tenders must be submitted on the Tender Form provided, accompanied by a copy of the original 10% Bid Bond quoting the Tender Name and Number, and be uploaded to the City's file transfer website.

Tenders must be received on or before:

Tender Closing Time: 2:00 p.m. local time

Tender Closing Date: April 23, 2026

For the purpose of the Tender submission, digital copies of original documents and signatures sent electronically are accepted. Original documents are required upon request by the City.

Instructions for Tender Submission

3.2 **Tender submissions are to be consolidated into one (1) .pdf file and uploaded electronically through QFile, the City's file transfer service accessed at website: <https://qfile.coquitlam.ca/filedrop/purchasing>**

- 1. In the "From" field enter:** Tenderers email address
- 2. In the "Subject" field enter:** Tender Name
- 3. In the "BID Number" field enter:** Tender Number
- 4. In the "Type" field enter:** **New** if this is a new submission or **Update** if this is an updated submission
- 5. Add consolidated Tender files in Adobe PDF format, and Appendix 1 in Microsoft Excel XLS format, and Send** (ensure your web browser remains open until you receive a files sent message. You will also receive an email from QFile confirming the submission)

Tenderers are responsible to allow ample time to complete the Tender submission process. If assistance is required, phone 604-927-3037.

- 3.3 Tenders submitted shall be deemed to be received when displayed as a new email in the in-box of the above email address. The City will not be responsible for any delay or for any Tenders not received for any reason, including technological delays or issues by either party's network or email program, and the City will not be liable for any damages associated with Tenders not received.
- 3.4 The City reserves the right to accept late Tenders to allow for technological delays. The City also reserves the right to accept Tenders by email: bid@coquitlam.ca.
- BIDS RECEIVED IN-PERSON, BY COURIER, OR BY FAX WILL NOT BE ACCEPTED.**
- 3.5 Tenders will not be opened in public. The unevaluated results will be forwarded to participants by email.
- 3.6 Tender submissions are subject to the Freedom of Information and Protection of Privacy Act and contents may be disclosed if required to do so, pursuant to the Act.

**4.0 Additional
Instructions to
Tenderers**

Additional Instructions to Tenderers

**Obtaining
Documents**

- 4.1 The following documents which are referred to and form part of the Contract Document package may be obtained as follows:
- Copies of the Master Municipal Construction Documents Volume II (2009), General Conditions, Specifications and Standard Detail Drawings are available separately from:

Support Services Unlimited
Suite 102
211 Columbia Street
Vancouver, B.C. V6A 2R5
Tel: 604-681-0295
Fax: 604-305-0424
 - Copies of the City of Coquitlam Supplementary Specifications and Detailed Drawings to the MMCD 2009 Edition are available for viewing and downloading off the City of Coquitlam website: [Supplementary Specifications and Detailed Drawings to MMCD](#)

**Test
Excavations**

- 4.2 Prior to the excavation of test holes on road allowances or privately owned property the Tenderer shall obtain permission from the Municipality or Owner of the property and comply with their requirements for restoration of disturbed surfaces and utilities. Failure to comply with Municipal by-laws restricting this practice may result in prosecution of the offending party.

- Business License** 4.3 The successful Tenderer shall provide evidence of a City of Coquitlam Business License or Tri-Cities Inter-Municipal Business License prior to commencement of work or supply of materials. For more information, contact Business License Division Ph: 604-927-3085 or apply online at website: [City of Coquitlam Business License](#)
- No Claim** 4.4 Except as expressly and specifically permitted in these Instructions to Tenderers, no Tenderer shall have any claim for any compensation of any kind whatsoever, as a result of participating in this Tender, including accepting a non-compliant bid and by submitting a Tender, each Tenderer shall be deemed to have agreed that it has no claim.
- No Cost** 4.5 The City will not under any circumstances be responsible for any costs incurred by the Tenderer in preparing the Tender.
- Right to Accept or Reject any Tender** 4.6 The City reserves the right to accept or reject any or all Tenders and the lowest or any Tender may not necessarily be accepted. In its sole discretion, the City may reject or retain for its consideration, tenders which are nonconforming because they do not contain the content or form required by the instructions to tenderers or for failure to comply with the process for submission set out in these instructions to tenderers.
- The City specifically reserves the right to reject all Tenders if none is considered to be satisfactory and, in that event, at its option, to call for additional Tenders.
- Negotiation** 4.7 The City, prior to award of any Tender, may negotiate with the Tenderer presenting the lowest price compliant Tender, for changes in the Work, materials, specifications or conditions without having any duty or obligation to advise any other Tenderers or to allow them to modify their Tenders, and the City will have no liability to any Tenderer as a result of such negotiations or modifications.
- Cancellation of Tender** 4.8 The City reserves the right to cancel any request for Tender at any time without recourse by the Tenderer. The City has the right to not award this work for any reason including choosing to complete the work with the City's own forces.
- Conflict of Interest** 4.9 Tenderers shall disclose any actual or potential conflicts of interest and existing business relationships it may have with the City, their elected or appointed officials or employees.
- Collusion** 4.10 Tenderers will not discuss or communicate with one another in regards to the preparation of their Tenders. Each Tenderer will ensure that its participation in the Tender process and that of its team members is conducted without collusion or fraud. Failure to comply with this requirement may lead to disqualification without further notice or warning.

**Instruction to
Tenderers –
Part II**

Delete Instructions to Tenderers – Part II Contained in the Edition of the Publication “Master Municipal Construction Documents 2009” and replace with the following:

**5.0 Tender
Requirements**

- 5.1 A tender should be on the Form of Tender as provided and be signed by the authorized signatory(s) as follows:
- 5.1.1 if the tenderer is a partnership or joint venture then the name of the partnership or joint venturer should be included, and each partner or joint venturer should sign personally; if a partner of joint venture is a corporation then such corporation should sign as indicated in paragraph 5.1.3 below; and
 - 5.1.2 if the tenderer is a corporation then the full name of the corporation should be included, together with the names and signatures of authorized signatories.
 - 5.1.3 For the purpose of the Tender submission, digital copies of original documents and electronic signatures are accepted. Original documents are required upon request by the City.
- 5.2 A tender must be accompanied by tender security (“*Bid Security*”) in the form of:
- 5.2.1 a copy (digital or Electronic copy is acceptable) of the original bid bond in an amount equal to 10% of the Tender Price, issued by a surety licensed to carry on the business of suretyship in British Columbia in a form reasonably satisfactory to the *Owner*;
- 5.3 Tenderer should be competent and capable of performing the various items of work. Tenderer shall complete the following statement sheets appended to the Form of Tender:
- 5.3.1 Appendix 1 – the Schedule of Quantities and Prices;
 - 5.3.2 Appendix 2 – a “*Preliminary Construction Schedule*”, generally in the form attached as Appendix 2 to the Form of Tender, and showing *Substantial Performance* by the date or within the duration, shown in paragraph 2.2 of the Form of Tender.
 - 5.3.3 Appendix 3 – name and brief description of the previous experience of the *Superintendent* the tenderer will use for the *Work*;
 - 5.3.4 Appendix 4 – a list of previous comparable work, including a brief description of that work,

approximate contract value, and references (with phone numbers);

5.3.5 Appendix 5 – a complete list of all subcontractors, if any, that the tenderer will use for the *Work* including full names; and

5.3.6 Appendix 7 – is provided for information only, to indicate the Contract Insurance is to be submitted by the successful Tenderer upon Notice of Award.

5.4 The successful tenderer will, within 15 *Days* of receipt of the written *Notice of Award*, be required to deliver to the *Owner* the items listed in FT 5.1.1, including a Performance Bond and a Labour and Material Payment Bond as described in FT 5.1.1(a), failing which the provisions of FT 6.1 will apply.

6.0 Qualifications, Modifications, Alternative Tenders

6.1 Tenders which contain qualifications, or omissions, so as to make comparison which other tenders difficult, may be rejected by the *Owner*.

6.2 A tenderer may, at the tenderer's election, submit an alternative tender ("*Alternative Tender*") which varies the materials, products, designs or equipment by the *Owner as Approved Equals* as the case may be, but an *Alternative Tender* must be in addition to, and not in substitution for a tender which conforms to the requirements of the *Contract Documents*.

6.3 The only *Alternative Tender* that the *Owner* may accept is an *Alternative Tender* submitted by that tenderer whose conforming tender, submitted as required by paragraph 6.2 of these Instructions to Tenderers, would have been accepted by the *Owners* in the preference to other conforming tenders, if no *Alternative Tenders* had been invited.

7.0 Approved Equals

7.1 Prior to the *Tender Closing Time and Date*, a tenderer may request the *Owner* to approve materials, products, or equipment ("*Approved Equal*") to be included in a tender in substitution for items indicated in the Contract Documents.

7.2 Applications for an *Approved Equal* must be in writing, and supported by appropriate supporting information, data, specifications, and documentation.

7.3 If the *Owner* decides in its discretion to accept an *Approved Equal*, then the *Owner* will issue an addendum to all tenderers.

7.4 The *Owner* is not obligated to review or accept an application for an *Approved Equal*.

**8.0 Inspection of
the *Place of the
Work***

- 8.1 All tenderers, either personally or through a representative, are responsible to examine the *Place of the Work* before submitting a tender. A tenderer has full responsibility to be familiar with and make allowance in the tender for all conditions at the *Place of the Work* that might affect the tender, including any information regarding subsurface soil conditions made available by the *Owner*, the location of the *Work*, local conditions, topographical soil conditions, weather and access. Unless otherwise specified in the *Contract Documents*, a tenderer is not required to do subsurface investigations. By submitting a tender, a tenderer represents that the tenderer has examined the *Place of the Work*, or specifically elected not to. No additional payments or time extensions shall be claimable or due because of difficulties relating to conditions at the *Place of the Work* which were reasonably foreseeable by a contractor qualified to undertake the *Work*.
- 8.2 Tenderers are referred to GC 11.2.1 regarding **Concealed or Unknown Conditions**.

**9.0 Interpretation
of *Contract
Documents***

- 9.1 If a tenderer is in doubt as to the correct meaning of any provision of the *Contract Documents*, the tenderer may request clarification as instructed in paragraph 1.2 of the Instructions to Tenderers.
- 9.2 If a tenderer discovers any contradictions or inconsistencies in the *Contract Documents* or its provisions, or any discrepancies between a provision of the *Contract Documents* and conditions at the *Place of the Work as* observed in an examination under paragraph 8 of the person named in paragraph 1.2 of the Instructions to Tenderers.
- 9.3 If the *Owner* considers it necessary, the *Owner* may issue written addenda to provide clarification (s) of the *Contract Documents*.
- 9.4 No oral interpretation or representations from the *Owner* or any representative of the *Owner* will affect, alter, or amend any provision of the *Contract Documents*.

10.0 Prices

- 10.1 The Tendered Price will represent the entire cost excluding *GST* to the *Owner* of the complete *Work* based on the estimated quantities in the *Schedule of Quantities and Prices* of the Form of Tender. Notwithstanding the generalities of the above, tenderers shall include in the tendered prices (including unit prices, lump sum prices, or other forms of pricing) sufficient amounts to cover:
- 10.1.1 the costs of all labour, equipment and material included in or required for the *Work*, including all items which, whole not specifically listed in the *Schedule of Quantities and Prices*, are included in the *Work* specifically or by necessary inference from the *Contract Documents*;

10.1.2 all assessments payable with respect to labour as required by any statutory scheme such as unemployment insurance, holiday pay, insurance, CPP and all employee benefits and the Workers Compensation Act;

10.1.3 all overhead costs, including head office and on-site overhead costs, and all amounts for the *Contractor's* profit.

10.2 The tendered prices and all subcontracts must allow for compliance with all applicable laws regarding trade or other qualifications of employees performing the *Work*, and payment of appropriate wages for labour included in or required for the *Work*.

11.0 Taxes

11.1 The tendered prices shall cover all taxes and assessments of any kind payable with respect to the *Work*, but shall not include *GST*. *GST* shall be listed as a separate line item as required by GC 19.3.

12.0 Amendment of Tenders

12.1 A tenderer may amend or revoke a tender by giving written notice, delivered by Email, to the office referred to in paragraph 3.4 of the Instructions to Tenderers at any time up until the *Tender Closing Date and Time*. An amendment or revocation that is received after the *Tender Closing Date and Time* shall not be considered and shall not affect a tender as submitted.

12.2 An amendment or revocation must be signed by an authorized signatory of the tenderer in the same manner as provided by paragraph 5.1 of these Instructions to Tenderers.

12.3 Any amendment that expressly or by inference discloses the tenderer's *Tender Price* or other material element of the tender such that, in the opinion of the *Owner*, the confidentiality of the tender is breached, will invalidate the entire tender.

12.4 An acceptable form of a tender amendment which tenderers may, but are not required to, use is as follows:

"Contract: _____
(TITLE OF CONTRACT)
Reference No. _____
(OWNER'S CONTRACT REFERENCE NO.)
TO: _____
(NAME OF OWNER)

We the undersigned wish to amend our tender which we submitted for the above *Contract* by deleting the following tendered prices or items from our tender:

(TENDERED PRICES AND/OR TENDER ITEMS IN THE TENDER THAT ARE TO BE AMENDED)

and substituting the following revised tendered prices or items:

(REVISED TENDERED PRICES OR TENDER ITEMS)

The extensions in our tender should be adjusted accordingly, and our **Tender Price** as set out in Appendix 1 of our submitted **Form of Tender**, and on the **Schedule of Quantities and Prices**, increased / decreased by \$_____, excluding GST. We have not included our revised **Tender Price** in order to preserve the confidentiality of our tender.

Signed and delivered the ___ day of _____, 20__."

13.0 Duration of Tenders

13.1 After the *Tender Closing Time*, a tender shall remain valid and irrevocable as set out in paragraph 5.1 of the Form of Tender.

14.0 Qualifications of Tenderers

14.1 By submitting a tender, a tenderer is representing that it has the competence, qualifications and relevant experience required to do the *Work*.

15.0 Award

15.1 In exercising its discretion, the *Owner* will have regard to the information provided in the Appendices to the Form of Tender as described under IT 5.3 including the proven experience of the tenderer, and any listed subcontractors, to do the *Work*.

Tenders received will be evaluated to provide the City with greatest value based on quality, service, price and experience. Evaluation Criteria will include but is not limited to:

1. Ability to meet specifications and required completion date
2. Contractor's past experience, references, reputation and compliance to specifications
3. Demonstrated successful experience on similar projects and specific equipment installation
4. Price: purchase price, maintenance costs, availability of parts and service, warranty and compatibility with existing equipment and/or conditions

5. Any other criteria, the City deems, at its sole discretion, necessary to evaluate Tenders;
6. Lowest price will not necessarily be accepted.

The City may, in its absolute discretion, not award to a Tenderer if the Tenderer, or any officer or director of a corporate Tenderer, is or has been engaged, either directly or indirectly through another corporation or legal entity, in a legal action against the City and its elected and appointed officers and employees or any of them in relation to:

- a) any other contract or services; or
- b) any matter arising from the City's exercise of its powers, duties or functions under the *Local Government Act*, the *Community Charter* or any other enactments; within five years of this Tender Offer.

For purposes of this section, the words "legal action" includes, without limitation, mediation, arbitration, hearing before an administrative tribunal or lawsuit filed in any court.

Without limiting the City's sole discretion, in determining whether or not to award to a Tenderer pursuant to this clause, the City will consider such factors as whether the legal action is likely to affect the Tenderer's ability to work with the City and its employees, agents, consultants and representatives or any of them and whether the City's past experience with the Tenderer in the matter that resulted in the legal action indicates that the City is likely to incur increased staff and legal costs or either of them in the administration of this contract if it is awarded to the Tenderer.

In the event that the lowest total Tender Price by two or more Tenderers is the same amount, the City will select a Tenderer with an overall satisfactory performance record in having completed work on previous relevant projects that are provided as references, and on City projects. Information obtained from references will not be disclosed or discussed with any Tenderer. If all references are equal, selection will be determined by a coin toss in a manner to be directed by the City.

Where only one Tender is received the City may reject such and re-tender on a selected basis.

- 15.2 The *Owner* will notify the successful tenderer in writing.
- 15.3 If there are any discrepancies in the *Schedule of Quantities and Prices* between the unit prices and the extended totals then the unit prices shall be deemed correct, and corresponding corrections shall be made to the extended totals. If a unit price or extended total has been omitted, the following shall apply:

- a) If a unit price is given but the corresponding extended total has been omitted, then the extended total shall be calculated from unit price and the estimated quantity, and inserted as the extended total;
- b) If an extended total is given but the corresponding unit price has been omitted, then the unit price shall be calculated from the extended total and estimated quantity, and inserted as the unit price;
- c) If both the unit price and the corresponding extended total for a tender item have been omitted, then the following test shall be applied to determine whether the tender shall be rejected as incomplete:
 - (i) the highest of the unit prices tendered by other tenderers for that tender item shall be used as the test unit price, and the corresponding test extended total shall be calculated from the test unit price and the estimated quantity;
 - (ii) if the test extended total for the tender item exceeds 1% of the revised total *Tender Price*, including the test extended total, or if the revised total *Tender Price*, including the test extended total, alters the ranking of the tenderers according to the lowest *Tender Price*, then the omitted unit price for that tender item is deemed to materially affect the *Tender Price* relative to other tenders and the tender shall be rejected;
 - (iii) if the tender is not rejected under subparagraph (ii) of this IT 15.3 (c), then the unit price and the extended total for that tender item shall both be deemed to be, and the costs for that tender item shall be zero deemed to be included in other tender items prices;
- d) In no event shall page totals in the *Schedule of Quantities and Prices* or the total *Tender Price* be used to calculate missing extended totals or unit prices.

16.0 Subcontractors

- 16.1 The *Owner* reserves the right to object to any of the subcontractors listed in a tender. If the *Owner* objects to any of the subcontractor(s) then the *Owner* will permit a tenderer to, within 5 days, propose a substitute subcontractor(s) acceptable to the *Owner* provided that there is not resulting adjustment in the *Tender Price* or the completion date set out in paragraph 2.2 of the Form of Tender. A tenderer will not be required to make such substitution and, if the *Owner* objects to a listed *Subcontractor(s)*, the tenderer

may, rather than propose a substitute subcontractor(s), consider its tender rejected by the *Owner* and by written notice withdraw its tender. The *Owner* shall, in the event, return the tenderer's bid security.

17.0 Optional Work

17.1 If the *Schedule of Quantities and Prices* includes any tender prices for *Optional or Provisional Work*, as defined in GC 7.4.1, the tenderers must complete all the unit prices for such *Optional or Provisional Work*. Such tender prices shall not include any general overhead costs, or other costs, or profit, not directly related to the *Optional or Provisional Work*.

17.2 Notwithstanding that the *Owner* may elect not to proceed with the *Optional or Provisional Work*, the tender prices for any *Optional or Provisional Work*, including the extended totals for *Optional or Provisional Work* unit prices, shall be included in the *Tender Price* for the purpose of any price comparisons between tenders.

Form of Tender



Form of Tender

Tender No. 78046

Golden/Leeder Pavement Rehabilitation

Summary

Name of **Contractor**: _____

Tender Price (exclude GST): \$ _____

(FROM APPENDIX 1 OF FORM OF TENDER)

Tender submitted must be accompanied by a copy of the original 10% Bid Bond and will be received

On or before 2:00 pm (local time)

Thursday, April 23, 2026

Instructions for Tender Submission

Tender submissions are to be consolidated into one (1) .pdf file and uploaded electronically through QFile, the City's file transfer service accessed at website:

<https://qfile.coquitlam.ca/filedrop/purchasing>

- 1. In the "From" field enter:** Tenderers email address
- 2. In the "Subject" field enter:** Tender Name
- 3. In the "BID Number" field enter:** Tender Number
- 4. In the "Type" field enter:** **New** if this is a new submission or **Update** if this is an updated submission
- 5. Add consolidated Tender files in Adobe PDF format, and Appendix 1 in Microsoft Excel XLS format, and Send** (ensure your web browser remains open until you receive a files sent message. You will also receive an email from QFile confirming the submission)

Tenderers are responsible to allow ample time to complete the Tender submission process. If assistance is required, phone 604-927-3037.

March 2026

THE CITY OF COQUITLAM
3000 Guildford Way
Coquitlam, B.C. V3B 7N2

(FOR USE WHEN UNIT PRICES FORM THE BASIS OF PAYMENT - TO BE USED ONLY WITH THE GENERAL CONDITIONS AND OTHER STANDARD DOCUMENTS OF THE UNIT PRICE MASTER MUNICIPAL CONSTRUCTION DOCUMENTS.)

Contract Name: Golden/Leeder Pavement Rehabilitation

Reference No.: 78046

TO OWNER:

1 WE, THE UNDERSIGNED:

- 1.1 have received and carefully reviewed all of the *Contract Documents*, including the Instructions to Tenderers, the City of Coquitlam Supplementary General Conditions, the City of Coquitlam Supplementary Contract Specifications, the specified edition of the "Master Municipal Construction Documents – General Conditions, Specifications and Standard Detail Drawings" and the following Addenda:

_____;

(ADDENDA, IF ANY)

- 1.2 shall fully disclose any actual or potential conflicts of interest and existing business relationships we may have with the City, their elected or appointed officials or employees:

- 1.3 have full knowledge of the *Place of the Work*, and the *Work* required; and
1.4 have complied with the Instructions to Tenderers; and

2 ACCORDINGLY WE HEREBY OFFER:

- 2.1 to perform and complete all of the *Work* and to provide all the labour, equipment and material all as set out in the *Contract Documents*, in strict compliance with the *Contract Documents*; and
2.2 to achieve *Substantial Performance* of the *Work* on or before **September 30, 2026**; and
2.3 to do the *Work* for the price, which is the sum of the products of the actual quantities incorporated into the *Work* and the appropriate unit prices set out in Appendix 1, the "*Schedule of Quantities and Prices*", plus any lump sums or specific prices and adjustment amounts as provided by the *Contract Documents*. For the purposes of tender comparison, our offer is to complete the *Work* for the "*Tender Price*" as set out on Appendix 1 of this Form of Tender. Our *Tender Price* is based on the estimated quantities listed in the *Schedule of Quantities and Prices*, and excludes *GST*.

3 WE CONFIRM:

- 3.1 that we understand and agree that the quantities as listed in the *Schedule of Quantities and Prices* are estimated, and that the actual quantities will vary.
- 3.2 that we understand and agree that the owner is in no way obliged to accept this Tender.

4 WE CONFIRM:

- 4.1 that the following Appendices are attached to and form a part of this tender:
 - 4.1.1 the Appendices as required by paragraph 5.3 of the Instructions to Tenderers - Part II; and
 - 4.1.2 the *Bid Security* as required by paragraph 5.2 of the Instructions to Tenderers - Part II.
 - 4.1.3 the Certificate of Compliance on the form provided in Appendix 7 of this Form of Tender.

5 WE AGREE:

- 5.1 that this tender will be irrevocable and open for acceptance by the *Owner* for a period of **60** calendar days from the day following the *Tender Closing Date and Time*, even if the tender of another Tenderer is accepted by the *Owner*. If within this period the *Owner* delivers a written notice ("*Notice of Award*") by which the *Owner* accepts our tender we will:
 - 5.1.1 within **15 Days** of receipt of the written *Notice of Award* deliver to the *Owner*:
 - a) a Performance Bond and a Labour and Material Payment Bond, each in the amount of 50% of the *Contract Price*, issued by a surety licensed to carry on the business of suretyship in the province of British Columbia, and in a form acceptable to the *Owner*;
 - b) a "clearance letter" indicating that the Tenderer is in WCB compliance; and
 - c) a copy of the insurance policies as specified in SGC Section 24 indicating that all such insurance coverage is in place and;
 - d) a letter confirming the *Contractor* as "Prime Contractor" for the Contract as specified in SGC Section 21.2.1.
 - 5.1.2 within **2 Days** of receipt of written "*Notice to Proceed*", or such longer time as may be otherwise specified in the *Notice to Proceed*, commence the *Work*; and
 - 5.1.3 sign the Contract Documents as required by GC 2.1.

6 WE AGREE:

6.1 that, if we receive written *Notice of Award* of this *Contract* and, contrary to paragraph 5 of this Form of Tender, we:

6.1.1 fail or refuse to deliver the documents as specified by paragraph 5.1.1 of this Form of Tender; or

6.1.2 fail or refuse to commence the *Work* as required by the *Notice to Proceed*,

then such failure or refusal will be deemed to be a refusal by us to enter into the *Contract* and the *Owner* may, on written notice to us, award the *Contract* to another party. We further agree that, as full compensation on account of damages suffered by the *Owner* because of such failure or refusal, the *Bid Security* shall be forfeited to the *Owner*, in an amount equal to the lesser of:

6.1.3 the face value of the *Bid Security*; and

6.1.4 the amount by which our *Tender Price* is less than the amount for which the *Owner* contracts with another party to perform the *Work*.

7 OUR ADDRESS is as follows:

Phone: _____ - _____ - _____

Email: _____

Attention: _____

This Tender is executed this _____ day of _____, 20____.

Contractor:

(FULL LEGAL NAME OF CORPORATION, PARTNERSHIP OR INDIVIDUAL)

(AUTHORIZED SIGNATORY)

(AUTHORIZED SIGNATORY)

8 WE CONFIRM:

8.1 our Goods and Services Tax (GST) registration status is as follows:

8.1.1 for information purposes, our GST Registration Number is:

(GST REGISTRATION NUMBER)

or;

8.1.2 by signature hereunder, we certify we are **not required** to provide a registration number:

(AUTHORIZED SIGNATORY)

(AUTHORIZED SIGNATORY)

**APPENDIX 1
FORM OF TENDER**

**Contract 78046
Golden/Leeder Pavement Rehabilitation**

SCHEDULE OF QUANTITIES AND PRICES

(See paragraph 5.3.1 of the Instructions to Tenderers)

(All prices and quotations including the Contract Prices shall Exclude GST)

(Should there be any discrepancy in the information provided, the City's original file copy shall prevail)

| ITEM NO. | MMCD Ref. / (Supplementary Contract Specifications) | DESCRIPTION | UNIT | QTY | UNIT PRICE | EXTENDED AMOUNT |
|----------------------|--|---|-------|-------|------------------------|--------------------|
| GENERAL | | | | | | |
| 1.00 | 01 55 005 | TRAFFIC CONTROL, VEHICLE ACCESS AND PARKING | | | | |
| 1.01 | (1.5.1) | Traffic Control and Management | | | Incidental to Contract | |
| 2.00 | 01 57 015 | ENVIRONMENTAL PROTECTION | | | | |
| 2.01 | (1.6.1) | ESC supply & installation, maintenance and removal | | | Incidental to Contract | |
| 3.00 | 01 58 015 | PROJECT IDENTIFICATION | | | | |
| 3.01 | (1.3.1) | Construction Zone Information Signs | ea. | 2 | | |
| GOLDEN DRIVE | | | | | | |
| 4.00 | 03 30 205 | CONCRETE WALKS, CURBS AND GUTTERS | | | | |
| 4.01 | (1.4.3) | Remove and Replace Concrete Curb & Gutter - (MMCD-C5) | l.m. | 58 | | |
| 4.02 | (1.4.5) | Remove and Replace Concrete Sidewalk - 100mm thick - Broom Finished - (Provisional) | sq.m | 87 | | |
| 4.03 | (1.4.5) | Remove and Replace Concrete Driveway Letdowns - 190mm thick - (Provisional) | sq.m | 5 | | |
| 5.00 | 31 22 165 | RESHAPING GRANULAR ROADBEDS | | | | |
| 5.01 | (1.4.1) | Reshaping (Road) | sq.m | 5,302 | | |
| 6.00 | 31 24 135 | ROADWAY EXCAVATION, EMBANKMENT AND COMPACTION | | | | |
| 6.01 | (1.8.5) | Common Excavation - Removal of existing granular material under concrete flat works (Variable Thickness) (Provisional) | cu.m | 20 | | |
| 6.02 | (1.8.10) | Overexcavation - Removal and Replacement of Unsuitable Granular Road Structure (Variable thickness) (Provisional) | cu.m | 126 | | |
| 7.00 | 32 01 16.75 | COLD MILLING | | | | |
| 7.01 | (1.5.4) | Full Depth Milling (150mm) | sq.m | 5,302 | | |
| 8.00 | 32 11 235 | GRANULAR BASE | | | | |
| 8.01 | (1.4.3) | 19mm Minus Granular Base (Road) (Variable Thickness) | tonne | 490 | | |
| 8.02 | (1.4.3) | 19mm Minus Granular Base - Curbs & Sidewalk (Variable Thickness) (Provisional) | tonne | 70 | | |
| 9.00 | 32 12 13.1 | ASPHALT TACK COAT | | | | |
| 9.01 | (1.5.1) | Emulsified Asphalt Tack Coat | sq.m | 5,302 | | |
| 10.00 | 32 12 165 | HOT-MIX ASPHALT CONCRETE PAVING | | | | |
| 10.01 | (1.5.1) | Asphaltic Concrete Paving - MMCD Lower Course #1 (60mm) | tonne | 817 | | |
| 10.02 | (1.5.1) | Asphaltic Concrete Paving - MMCD Upper Course #1 (50mm) | tonne | 650 | | |
| 10.03 | (1.5.1) | Asphaltic Concrete Paving - Driveway Slot Paving MMCD Upper Course #1 (50mm) (Provisional) | sq.m | 6 | | |
| 11.00 | 32 17 235 | PAINTED PAVEMENT MARKINGS | | | | |
| 11.01 | (1.5.3) | Line Painting & Permanent Thermoplastic Pavement Markings | l.s. | 1 | | |
| 12.00 | 33 40 015 | STORM SEWERS | | | | |
| 12.01 | (1.6.2) | Catch Basin lead 150mm SDR35 PVC Pipe | l.m. | 29 | | |
| 12.02 | (1.6.9) | Tie-Into Existing Storm Main w/ Insertable tee | ea. | 3 | | |
| 13.00 | 33 44 015 | MANHOLES AND CATCHBASINS | | | | |
| 13.01 | (1.5.1.1) | Replace Manhole Frame and Lid (Provisional) | ea. | 1 | | |
| 13.02 | (1.5.1.2) | Water Valve Box Replacement - Terminal City Nelson Type as Directed by CA (Provisional) | ea. | 8 | | |
| 13.03 | (1.5.2) | Catch Basin Installation - Top Inlet Type, 600mm Dia | ea. | 3 | | |
| LEEDER STREET | | | | | | |
| 14.00 | 03 30 205 | CONCRETE WALKS, CURBS AND GUTTERS | | | | |
| 14.01 | (1.4.3) | Remove and Replace Concrete Curb (COQ-C6) (Provisional) | l.m. | 53 | | |
| 15.00 | 31 22 165 | RESHAPING GRANULAR ROADBEDS | | | | |
| 15.01 | (1.4.1) | Reshaping (Road) | sq.m | 5,220 | | |
| 15.02 | (1.4.1) | Reshaping (Gravel Shoulder) | sq.m | 265 | | |
| 15.03 | (1.4.1) | Reshaping (Gravel Driveway) | sq.m | 240 | | |
| 16.00 | 31 24 135 | ROADWAY EXCAVATION, EMBANKMENT AND COMPACTION | | | | |
| 16.01 | (1.8.5) | Common Excavation - Removal of existing granular material under concrete curb & gutter (Variable Thickness) (Provisional) | cu.m | 2 | | |
| 16.02 | (1.8.10) | Overexcavation - Removal and Replacement of Unsuitable Granular Road Structure (variable thickness, Provisional) | cu.m | 124 | | |
| 17.00 | 32 01 16.75 | COLD MILLING | | | | |
| 17.01 | (1.5.4) | Full Depth Milling (150mm) | sq.m | 5,220 | | |
| 18.00 | 32 11 235 | GRANULAR BASE | | | | |
| 18.01 | (1.4.3) | 19mm Minus Granular Base (Road) (Variable Thickness) | tonne | 600 | | |
| 18.02 | (1.4.3) | 19mm Minus Granular Base - Shoulders (Variable Thickness) (Provisional) | tonne | 60 | | |
| 18.03 | (1.4.3) | 19mm Minus Granular Base - Driveways (Variable Thickness) (Provisional) | tonne | 15 | | |

| ITEM NO. | MMCD Ref. / (Supplementary Contract Specifications) | DESCRIPTION | UNIT | QTY | UNIT PRICE | EXTENDED AMOUNT |
|--------------|--|---|-------|-------|------------|--------------------|
| 19.00 | 32 12 13.1 | ASPHALT TACK COAT | | | | |
| 19.01 | | Emulsified Asphalt Tack Coat | sq.m | 5,220 | | |
| 20.00 | 32 12 165 | HOT-MIX ASPHALT CONCRETE PAVING | | | | |
| 20.01 | (1.5.1) | Asphaltic Concrete Paving - MMCD Lower Course #1 (75mm) | tonne | 1,005 | | |
| 20.02 | (1.5.1) | Asphaltic Concrete Paving - MMCD Upper Course #1 (50mm) | tonne | 640 | | |
| 20.03 | (1.5.1) | Asphaltic Concrete Paving (Driveways) - MMCD Upper Course #1 (75mm) | tonne | 50 | | |
| 21.00 | 32 17 235 | PAINTED PAVEMENT MARKINGS | | | | |
| 21.01 | (1.5.3) | Line Painting & Permanent Thermoplastic Pavement Markings | l.s. | 1 | | |
| 22.00 | 33 40 015 | STORM SEWERS | | | | |
| 22.01 | (1.6.2) | Catch Basin lead 150mm SDR35 PVC Pipe | l.m. | 34 | | |
| 22.02 | (1.6.9) | Tie-Into Existing Storm Main w/ Insertable tee | ea. | 2 | | |
| 23.00 | 33 44 015 | MANHOLES AND CATCHBASINS | | | | |
| 23.01 | (1.5.1.1) | Manhole Frame and Lid Replacement (Provisional) | ea. | 4 | | |
| 23.02 | (1.5.1.2) | Water Valve Box Replacement - Terminal City Nelson Type as Directed by CA (Provisional) | ea. | 10 | | |
| 23.03 | (1.5.1.3) | Catch Basin Frame and Grate Replacement (Provisional) | ea. | 4 | | |
| 23.04 | (1.5.2) | Catch Basin Installation - Top Inlet Type, 600mm Dia | ea. | 2 | | |
| 24.00 | 34 41 135 | TRAFFIC SIGNALS | | | | |
| 24.01 | 1.9.2 | Traffic Loop Reinstatement in Base Lift | ea. | 4 | | |

Total Tendered Price (exclude GST): _____

(Transfer the amount to Form of Tender Summary Page 1)

Name of Contractor: _____

APPENDIX 2

FORM OF TENDER

**Contract 78046
 Golden/Leeder Pavement Rehabilitation**

PRELIMINARY CONSTRUCTION SCHEDULE
 (See paragraph 5.3.2 of the Instructions to Tenderers)

INDICATE SCHEDULE WITH BAR CHART WITH CONSTRUCTION DURATIONS

| Contractor to Specify Maximum 8 Week Construction Window | | | | | | | | | | | | | | | | |
|--|------|---|---|---|------|---|---|---|-----------------------------|---|---|---|-----------|---|---|---|
| Construction Activity 2026 | June | | | | July | | | | August | | | | September | | | |
| | 1 | 2 | 3 | 4 | 1 | 2 | 3 | 4 | 1 | 2 | 3 | 4 | 1 | 2 | 3 | 4 |
| *Leeder St: | | | | | | | | | Reserved for Fisheries Work | | | | | | | |
| *Leeder St: | | | | | | | | | | | | | | | | |
| *Leeder St: | | | | | | | | | | | | | | | | |
| Golden Dr: | | | | | | | | | | | | | | | | |
| Golden Dr: | | | | | | | | | | | | | | | | |
| Golden Dr: | | | | | | | | | | | | | | | | |

*Note: Leeder Street will be having in-stream storm works done during the 2026 Fisheries Window. Work is expected to take up to 4 weeks.

Substantial Completion Date: **September 30, 2026**

Proposed Disposal Site: _____

APPENDIX 3

FORM OF TENDER

**Contract 78046
Golden/Leeder Pavement Rehabilitation**

EXPERIENCE OF SUPERINTENDENT

(See paragraph 5.3.3 of the Instructions to Tenderers)

Proposed Project Superintendent _____

List of Project Experience

| | | | |
|--------------------------|--|-------------------|--|
| PROJECT: | | Dates: | |
| Work Description: | | | |
| Responsibility: | | | |
| Owner/Reference: | | Phone No.: | |

| | | | |
|--------------------------|--|-------------------|--|
| PROJECT: | | Dates: | |
| Work Description: | | | |
| Responsibility: | | | |
| Owner/Reference: | | Phone No.: | |

| | | | |
|--------------------------|--|-------------------|--|
| PROJECT: | | Dates: | |
| Work Description: | | | |
| Responsibility: | | | |
| Owner/Reference: | | Phone No.: | |

APPENDIX 4

FORM OF TENDER

**Contract 78046
Golden/Leeder Pavement Rehabilitation**

CONTRACTOR'S COMPARABLE WORK EXPERIENCE
(See paragraph 5.3.4 of the Instructions to Tenderers)

| | | | |
|--------------------------|--|--------------------|--|
| PROJECT: | | VALUE (\$): | |
| OWNER: | | Phone No.: | |
| Work Description: | | | |

| | | | |
|--------------------------|--|--------------------|--|
| PROJECT: | | VALUE (\$): | |
| OWNER: | | Phone No.: | |
| Work Description: | | | |

| | | | |
|--------------------------|--|--------------------|--|
| PROJECT: | | VALUE (\$): | |
| OWNER: | | Phone No.: | |
| Work Description: | | | |

| | | | |
|--------------------------|--|--------------------|--|
| PROJECT: | | VALUE (\$): | |
| OWNER: | | Phone No.: | |
| Work Description: | | | |

APPENDIX 5

FORM OF TENDER

**Contract 78046
Golden/Leeder Pavement Rehabilitation**

SUBCONTRACTORS

(See paragraph 5.3.5 of the Instructions to Tenderers)

| | | | |
|--------------------------|--|---------------------|--|
| Trade: | | Tender Item: | |
| Work Description: | | | |
| Subcontractor: | | Phone No.: | |

| | | | |
|--------------------------|--|---------------------|--|
| Trade: | | Tender Item: | |
| Work Description: | | | |
| Subcontractor: | | Phone No.: | |

| | | | |
|--------------------------|--|---------------------|--|
| Trade: | | Tender Item: | |
| Work Description: | | | |
| Subcontractor: | | Phone No.: | |

| | | | |
|--------------------------|--|---------------------|--|
| Trade: | | Tender Item: | |
| Work Description: | | | |
| Subcontractor: | | Phone No.: | |

| | | | |
|--------------------------|--|---------------------|--|
| Trade: | | Tender Item: | |
| Work Description: | | | |
| Subcontractor: | | Phone No.: | |

APPENDIX 6

FORM OF TENDER

**Contract 78046
Golden/Leeder Pavement Rehabilitation**

Bid Bond

NO. _____

\$ _____

KNOW ALL MEN BY THESE PRESENTS THAT

As Principal, hereinafter called the Principal, and

As Surety, hereinafter called the Surety, are held and firmly bound unto

As Obligee, hereinafter called the Obligee, in the amount of

_____ Dollars (\$_____) lawful money of
Canada, for the payment of which sum, well and truly to be made, the Principal and the Surety bind
themselves, their heirs, executors, administrators, successors and assigns, jointly and severally, firmly by these
presents.

WHEREAS, the Principal has submitted a written Tender to the Obligee, dated the _____ day of
_____, 2026, for Contract _____.

NOW, THEREFORE, THE CONDITION OF THIS OBLIGATION is such that if the aforesaid Principal shall have the
Tender accepted within sixty (60) days from the Closing Date of Tender and the said Principal will, within the
time required, enter into a formal contract and give good and sufficient bonds to secure the performance of
the terms and conditions of the Contract, then this obligation shall be null and void; otherwise the Principal
and Surety will pay unto the Obligee the difference in money between the amount of the bid of the said
Principal and the amount for which the Obligee legally contracts with another party to perform the work if the
latter amount be in excess of the former.

The Surety shall not be liable for a greater sum than the specified penalty of this Bond.

Any suit under this Bond must be instituted before the expiration of six (6) months from the date of this Bond.

IN TESTIMONY WHEREOF, the Principal has hereto set its hand and affixed its seal, and the Surety has caused
these presents to be sealed with its corporate seal duly attested by the signature of its Attorney-In-Fact,
this _____ day of _____, 2026.

SIGNED, SEALED AND DELIVERED

In the presence of:

| | |
|---------|-----------|
| _____) | _____ |
| _____) | PRINCIPAL |
| _____) | |
| _____) | _____ |
| _____) | SURETY |

APPENDIX 7

FORM OF TENDER

**Contract 78046
Golden/Leeder Pavement Rehabilitation**

CERTIFICATE OF COMPLIANCE for CONTRACT INSURANCE

This is provided for information to certify that the Tenderer does hereby undertake and agree to supply to the City of Coquitlam, upon award, contract insurance listed below for the project requirements indicated:

Contract Number: 78046

Contract Name: Golden/Leeder Pavement Rehabilitation

Description of Work:

- Asphalt milling – Approx. 10,525 square meters
- Asphalt Concrete Paving – 3160 tonnes
- Concrete Curb – Approx. 90 linear meters
- Concrete Flat Works – Approx. 90 square meters
- Thermoplastic Pavement Markings
- Catch Basins & Leads – 5 each
- Other miscellaneous and incidental work as contained in the Contract Documents.

Commercial General Liability: \$5,000,000 limit

| Special Coverage Required: | <u>YES</u> | <u>NO</u> | <u>Special Coverage Description</u> |
|-----------------------------------|-------------------|------------------|--|
| | () | (X) | Shoring and Underpinning Hazard |
| | () | (X) | Pile Driving and Vibrations |
| | () | (X) | Excavation Hazard |
| | () | (X) | Demolition |
| | () | (X) | Blasting |

We also certify that the insurance coverage will meet the requirements of the Supplementary General Conditions Section 24 – Insurance, included as part of the Contract Documents, and that the proof of insurance will be provided on the City of Coquitlam Certificate of Insurance form, without amendments, except for the exclusions noted above.

Name of Tenderer (printed)

Authorized Signature

Date

Agreement

AGREEMENT

Between Owner and Contractor

(FOR USE WHEN UNIT PRICES FORM THE BASIS OF PAYMENT - TO BE USED ONLY WITH THE GENERAL CONDITIONS AND OTHER STANDARD DOCUMENTS OF THE UNIT PRICE MASTER MUNICIPAL CONSTRUCTION DOCUMENTS.)

THIS AGREEMENT made in duplicate this ____ day of _____ 2026.

Contract: **Golden/Leeder Pavement Rehabilitation**

Reference No. 78046

BETWEEN:

The City of Coquitlam
3000 Guildford Way
Coquitlam, B.C. V3B 7N2

(the "Owner")

AND:

(the "Contractor")

The *Owner* and the *Contractor* agree as follows:

1 THE WORK - START/COMPLETION DATES

- 1.1 The *Contractor* will perform all *Work* and provide all labour, equipment and material and do all things strictly as required by the *Contract Documents*.
- 1.2 The *Contractor* will commence the *Work* in accordance with the *Notice to Proceed*. The *Contractor* will proceed with the *Work* diligently, will perform the *Work* generally in accordance with the construction schedules as required by the *Contract Documents* and will achieve *Substantial Performance* of the *Work* on or before **September 30, 2026**, subject to the provisions of the *Contract Documents* for adjustments to the *Contract Time*.
- 1.3 Time shall be the essence of the Contract.

2 CONTRACT DOCUMENTS

- 2.1 The "*Contract Documents*" consist of the documents listed or referred to in Schedule 1, entitled "*Schedule of Contract Documents*", which is attached and forms a part of this Agreement, and includes any and all additional and amending documents issued in accordance with the provisions of the *Contract Documents*. All of the *Contract Documents* shall constitute the entire *Contract* between the *Owner* and the *Contractor*.
- 2.2 The *Contract* supersedes all prior negotiations, representations or agreements, whether written or oral, and the *Contract* may be amended only in strict accordance with the provisions of the *Contract Documents*.

3 CONTRACT PRICE

- 3.1 The price for the *Work* ("*Contract Price*") shall be the sum in Canadian dollars of the following:
- a) the product of the actual quantities of the items of *Work* listed in the *Schedule of Quantities and Prices* which are incorporated into or made necessary by the *Work* and the unit prices listed in the *Schedule of Quantities and Prices*; plus
 - b) all lump sums, if any, as listed in the *Schedule of Quantities and Prices*, for items relating to or incorporated into the *Work*; plus
 - c) any adjustments, including any payments owing on account of *Changes* and agreed to *Extra Work*, approved in accordance with the provisions of the *Contract Documents*.
- 3.2 The *Contract Price* shall be the entire compensation owing to the *Contractor* for the *Work* and this compensation shall cover and include all profit and all costs of supervision, labour, material, equipment, overhead, financing, and all other costs and expenses whatsoever incurred in performing the *Work*.

4 PAYMENT

- 4.1 Subject to applicable legislation and the provisions of the *Contract Documents*, the *Owner* shall make payments to the *Contractor*.
- 4.2 If the *Owner* fails to make payments to the *Contractor* as they become due in accordance with the terms of the *Contract Documents* then interest calculated at 2% per annum over the prime commercial lending rate of the Royal Bank of Canada on such unpaid amounts shall also become due and payable until payment. Such interest shall be calculated and added to any unpaid amounts monthly.

5 RIGHTS AND REMEDIES

- 5.1 The duties and obligations imposed by the *Contract Documents* and the rights and remedies available hereunder shall be in addition to and not a limitation of any duties, obligations, rights and remedies otherwise imposed or available by law.

5.2 Except as specifically set out in the *Contract Documents*, no action or failure to act by the *Owner*, *Contract Administrator* or *Contractor* shall constitute a waiver of any of the parties' rights or duties afforded under the *Contract*, nor shall any such action or failure to act constitute an approval of or acquiescence in any breach under the *Contract*.

6 NOTICES

6.1 Communications among the *Owner*, the *Contract Administrator* and the *Contractor*, including all written notices required by the *Contract Documents*, may be delivered by email, or by hand, or by pre-paid registered mail to the addresses as set out below:

The *Owner*:

The City of Coquitlam
3000 Guildford Way
Coquitlam, B.C. V3B 7N2

Tel: 604-927-3500

The *Contractor*:

Tel:
Email:
Attention:

The *Contract Administrator*:

The City of Coquitlam
3000 Guildford Way
Coquitlam, B.C. V3B 7N2

Tel:
Email:
Attention:

6.2 A communication or notice that is addressed as above shall be considered to have been received:

- a) immediately upon delivery, if delivered by hand; or
- b) immediately upon transmission if sent or received by email; or
- c) after 5 days from date of posting if sent by registered mail.

6.3 The *Owner* or the *Contractor* may, at any time, change its address for notice by giving written notice to the other at the address then applicable. Similarly if the *Contract Administrator* changes its address for notice then the *Owner* will give or cause to be given written notice to the *Contractor*.

7 GENERAL

7.1 This *Contract* shall be construed according to the laws of British Columbia.

- 7.2 The *Contractor* shall not, without the express written consent of the *Owner*, assign this *Contract*, or any portion of this *Contract*.
- 7.3 The headings included in the *Contract Documents* are for convenience only and do not form part of this *Contract* and will not be used to interpret, define or limit the scope or intent of this *Contract* or any of the provisions of the *Contract Documents*.
- 7.4 A word in the *Contract Documents* in the singular includes the plural and, in each case, vice versa.
- 7.5 This agreement shall enure to the benefit of and be binding upon the parties and their successors, executors, administrators and assigns

IN WITNESS WHEREOF the parties hereto have executed this Agreement the day and year first written above.

Contractor:

(FULL LEGAL NAME OF CORPORATION, PARTNERSHIP OR INDIVIDUAL)

(AUTHORIZED SIGNATORY)

(AUTHORIZED SIGNATORY AND POSITION - PRINT)

Owner:

The City of Coquitlam

Edwin Dela Rosa, ASCT
(MANAGER, CAPITAL PROJECTS AND INSPECTIONS)
Representative as Per G.C. 17

Chad Braley, ASCT
(SENIOR MANAGER, DESIGN AND CONSTRUCTION)

Golden/Leeder Pavement Rehabilitation

Reference No: 78046

Schedule 1

Schedule of Contract Documents

(INCLUDE IN LIST ALL DOCUMENTS INCLUDING, IF ANY, SUPPLEMENTARY GENERAL CONDITIONS, SUPPLEMENTARY SPECIFICATIONS, SUPPLEMENTARY STANDARD DETAIL DRAWINGS)

The following is an exact and complete list of the *Contract Documents*, as referred to in Article 2.1 of the Agreement.

NOTE: The documents noted with "*" are contained in the "Master Municipal Construction Documents – General Conditions, Specifications and Standard Detail Drawings", edition dated 2009. All sections of this publication are included in the *Contract Documents*.

1. Agreement, including all Schedules;
2. The following Addenda:
 - As issued
3. Supplementary General Conditions, if any;
4. General Conditions*;
5. Supplementary Specifications, if any;
6. Detail Specifications, if any;
7. Specifications*;
8. Supplementary Detail Drawings, if any;
9. Standard Detail Drawings*;
10. Executed Form of Tender, including all Appendices;
11. Drawings listed in Schedule 2 to the Agreement – "List of Drawings", if any;
12. Instructions to Tenderers;
13. COQUITLAM "Supplementary Specifications Master Municipal Construction Documents" March 2022

Golden/Leeder Pavement Rehabilitation

Reference No: 78046

Schedule 2

LIST OF DRAWINGS

(Complete Listing of All Drawings, Plans and Sketches That Are Part of the Contract Documents)

Bound in this Document:

Appendix A: Traffic Management Detail Specifications

Appendix B: Archaeological Chance Find Procedures

Appendix C: Modified Detail Drawings

Appendix D: Contract Drawings

| TITLE | SHEET NO. | REVISION NO. | DATE |
|--|-----------|--------------|------------|
| COVER SHEET - LEEDER STREET AND GOLDEN DRIVE | 00 | 0 | 2026-03-18 |
| NOTES & DETAILS - LEEDER STREET AND GOLDEN DRIVE | 01 | 0 | 2026-03-18 |
| ROADWORKS - PLAN & PROFILE: LEEDER STREET | 02 | 0 | 2026-03-18 |
| ROADWORKS - PLAN & PROFILE: LEEDER STREET | 03 | 0 | 2026-03-18 |
| ROADWORKS - PLAN & PROFILE: LEEDER STREET | 04 | 0 | 2026-03-18 |
| ROADWORKS - PLAN & PROFILE: LEEDER STREET | 05 | 0 | 2026-03-18 |
| ROADWORKS - PLAN & PROFILE: GOLDEN DRIVE | 06 | 0 | 2026-03-18 |
| ROADWORKS - PLAN & PROFILE: GOLDEN DRIVE | 07 | 0 | 2026-03-18 |
| ROADWORKS - PLAN & PROFILE: GOLDEN DRIVE | 08 | 0 | 2026-03-18 |
| ROADWORKS - PLAN & PROFILE: GOLDEN DRIVE | 09 | 0 | 2026-03-18 |
| ROADWORKS - CROSS SECTIONS: LEEDER STREET | 10 | 0 | 2026-03-18 |
| ROADWORKS - CROSS SECTIONS: LEEDER STREET | 11 | 0 | 2026-03-18 |
| ROADWORKS - CROSS SECTIONS: LEEDER STREET | 12 | 0 | 2026-03-18 |
| ROADWORKS - CROSS SECTIONS: GOLDEN DRIVE | 13 | 0 | 2026-03-18 |
| ROADWORKS - CROSS SECTIONS: GOLDEN DRIVE | 14 | 0 | 2026-03-18 |
| ROADWORKS - CROSS SECTIONS: GOLDEN DRIVE | 15 | 0 | 2026-03-18 |

Supplementary General Conditions

SUPPLEMENTARY GENERAL CONDITIONS

TABLE OF CONTENTS

| | Page |
|--|---------------------|
| Supplementary General Conditions to MMCD Volume II, 2009 Issue | SGC 1 to SGC 18 |
| Section 1: DEFINITIONS | SGC 3 |
| 1.1 Abnormal Weather | SGC 3 |
| Section 2: DOCUMENTS | SGC 3 |
| 2.2 Interpretation..... | SGC 3 |
| Section 4: CONTRACTOR | SGC 3 to 7 |
| 4.1 Control of Work..... | SGC 3 |
| 4.2 Safety | SGC 4 |
| 4.3 Protection of Work, Property and the Public..... | SGC 4 |
| 4.6 Construction Schedule | SGC 5 |
| 4.7 Superintendent..... | SGC 5 |
| 4.8 Workers..... | SGC 5 |
| 4.9 Materials..... | SGC 6 |
| 4.11 Subcontractors..... | SGC 6 |
| 4.12 Tests and Inspections..... | SGC 6 |
| 4.14 Final Clean-up..... | SGC 7 |
| 4.16 Notice of Disruption | SGC 7 |
| Section 7: CHANGES..... | SGC 7 to 8 |
| 7.1 Changes | SGC 7 |
| 7.4 Optional Work | SGC 7 |
| Section 9: VALUATION OF CHANGES AND EXTRA WORK | SGC 8 |
| 9.2 Valuation Method | SGC 8 |
| 9.4 Quantity Variations..... | SGC 8 |
| Section 10: FORCE ACCOUNTS | SGC 8 |
| 10.1 Force Account Costs | SGC 8 |
| Section 12: HAZARDOUS MATERIALS | SGC 9 |
| 12.2 Discovery of Hazardous Materials | SGC 9 |
| Section 13: DELAYS | SGC 9 to 10 |
| 13.1 Delay by Owner or Contract Administrator | SGC 9 |
| 13.3 Unavoidable Delay..... | SGC 9 |
| 13.8 Direction to Stop or Delay..... | SGC 9 |
| 13.9 Liquidated Damages for Late Completion..... | SGC 9 |
| Section 18: PAYMENT | SGC 10 to 11 |
| 18.1 Preparation of Payment Certificate | SGC 10 |

| | | |
|--|---|-------------------------|
| 18.4 | Holdbacks | SGC 10 |
| 18.6 | Substantial Performance | SGC 10 |
| Section 19: TAXES, DUTIES AND GST | | SGC 11 to 12 |
| 19.4 | Tariffs or Duties | SGC 11 |
| Section 21: WORKERS COMPENSATION REGULATIONS | | SGC 12 |
| 21.2 | Contractor is "Prime Contractor" | SGC 12 |
| Section 24: INSURANCE..... | | SGC 12 to 17 |
| 24.1 | General | SGC 12 |
| 24.2 | Required Insurance | SGC 13 |
| 24.3 | Physical Loss or Damage with Respect to New Buildings under Construction and/or Major Additions to Existing Structures | SGC 14 |
| 24.4 | Additional Insured | SGC 17 |
| Section 25: MAINTENANCE PERIOD | | SGC 17 |
| 25.1 | Correction of Defects | SGC 17 |
| Section 27: CONTRACTOR PERFORMANCE EVALUATION | | SGC 18 |
| APPENDICES | | SGC 19 to SGC 25 |
| Appendix I | Performance Bond | SGC 19 to 20 |
| Appendix II | Labour and Material Payment Bond | SGC 21 to 23 |
| Appendix III | Certificate of Insurance | SGC 24 |
| Appendix IV | Prime Contractor Designation Letter..... | SGC 25 |

1.0 DEFINITIONS

1.1 Abnormal Weather 1.1.1 **(Replace clause 1.1.1 as follows):**
Abnormal Weather” means temperature, precipitation, wind or other weather conditions in which the monthly average, differs from the statistical average for that condition in that period by more than one standard deviation, calculated based on data available from Environment Canada. Coquitlam’s Burke Mountain Rain Gauge will be used to compare the rainfall summary versus the available data from Environment Canada.
[City of Coquitlam Rainfall](#)

2.0 DOCUMENTS

2.2 Interpretation 2.2.4 (1) **(Replace clause 2.2.4 (1) as follows):**
The Contract Documents shall govern and take precedence in the following order as listed in Schedule 1 of the Agreement, taking precedence over all Contract Documents.

4.0 CONTRACTOR

4.1 Control of the Work 4.1.1 **(Add to clause 4.1.1 as follows):**
The *Contractor* is responsible for all survey layout for the construction of the Work to the design specifications and/or elevations as shown on the contract drawings or as amended on site by the Contract Administrator, unless otherwise described in the Contract Document.

4.1.2 **(Add to clause 4.1.2 as follows):**
The Contractor shall not deposit any material upon any street, sidewalk, boulevard or other property, without the Contract Administrator’s or the Owner’s permission, nor shall they allow the same to remain longer than necessary. All surplus spoil and rubbish and other waste material shall be removed from the site so that the area of work is cleaned up and restored to as clean a condition as it was before the Contract started, within four days of the Contract Administrator’s written request to do so, failing which the Owner may carry out the work or have the work carried out by others and recover the costs from the Contractor or may deduct the cost from any monies due or that may become due to the Contractor.

4.1.3 **(Add new clause 4.1.3 as follows):**
Work can be performed during the normal weekday working hours of 0700h to 1900h, unless specified otherwise in Supplementary Specifications - Appendix A:

These Supplementary General Conditions must be read in conjunction with the General Conditions contained in the Master Municipal Construction Documents, Volume II, Printed 2009

Traffic Management Detail Specifications. Written permission from the Contract Administrator will be required for any works to be performed outside of the normal working days of Monday to Friday.

No Sunday work will be permitted, except in case of emergency and then only with the written permission of the Contract Administrator and to such extent as he deems necessary.

In case the Contractor decides to work on a day which is a Statutory Holiday, they shall provide the Contract Administrator in writing at least (4) days in advance of such holiday, stating those places where said work is to be conducted. In case the Contractor fails to give such notice in advance of any Statutory Holiday, no work within the terms of the contract shall be done on such holiday.

The cost of inspections on a Sunday or on a Statutory Holiday by City staff/s will be at Contractor's expense.

4.2 Safety

4.2.2

(Add new clause 4.2.2 as follows):

In an emergency, gas pipeline rupture or leak, Contact FortisBC's 24 Hour Emergency Line (1-800-663-9911) and Coquitlam Fire (911) immediately and then City of Coquitlam's Utility Control Centre (604-927-6287).

4.3 Protection of Work, Property and the Public

4.3.1

(Replace clause 4.3.1 as follows):

In performing the Work, the Contractor shall protect the Work and the Owner's property and other person's property from damage. The Contractor shall at the Contractor's own expense make good any such damage which arises as the result of the Contractor's operations. If the Contractor causes damage to private property, the Contractor must obtain a written release from the owner of the damaged property.

4.3.5.1

(Add clause 4.3.5.1 as follows):

The Contractor shall notify the Contract Administrator immediately if damage occurs to any City or third party utility or structure.

4.3.7

(Add new clause 4.3.7 as follows):

Any lands other than those upon which the work is to be performed, which may be required for temporary facilities, storage purposes or access to the work site, other than those provided by the *Owner*, shall be provided by the *Contractor* at their own cost, with no liability to the *Owner*.

- | | | | |
|------------|------------------------------|-------|---|
| 4.6 | Construction Schedule | 4.6.1 | <i>(Replace clause 4.6.1 as follows):</i> The Contractor shall within the time set out in the Form of Tender prepare and submit to the Contract Administrator for their approval a construction schedule (the Baseline Construction Schedule) indicating the planned start and completion dates of major activities of the Work. The Baseline Construction Schedule shall be in more detail than the Preliminary Construction Schedule and shall indicate completion of the Work in compliance with any specified Milestone Dates, including Substantial Performance. |
| | | 4.6.6 | <i>(Replace clause 4.6.6 as follows):</i> The time for the performance of the Work shall commence on the date specified in the Notice to Proceed, or if not so specified, on the date the Notice to Proceed is issued. The Notice to Proceed will not be issued until the documentation required under paragraph 5.1.1 of the Form of Tender has been submitted and the construction schedule has been approved. |
| | | 4.6.8 | <i>(Add new clause 4.6.8 as follows):</i> Any requests to lengthen the work schedule shall be made in writing by the Contractor within five working days of knowledge of the reason for the extension. The Contract Administrator will adjust the schedule at their discretion upon receipt of a written request. |
| 4.7 | Superintendent | 4.7.4 | <i>(Add new clause 4.7.4 as follows):</i> The key personnel named in the Contractor's Tender response, shall remain in these key positions throughout the project. In the event that key personnel leave the Contractor's firm, or for any unknown reason are unable to continue fulfilling their role, the Contractor must propose a suitable replacement, and obtain written consent from the Owner. Acceptance of the proposed replacement is at the sole discretion of the Contract Administrator and the Owner. |
| 4.8 | Workers | 4.8.2 | <i>(Add new clause 4.8.2 as follows):</i> The Contractor shall, upon the request of the Contract Administrator, remove any person employed by them for the purposes of the Contract who, in the opinion of the Contract Administrator, is incompetent or has conducted themselves improperly, and the Contractor shall not permit a person who has been removed to return to the Place of Work. |

4.9 Materials

4.9.3

(Add new clause 4.9.3 as follows):

The Contractor shall, at their cost,

- a) Be responsible for storing all of the materials supplied for the Work either by themselves or the Owner, until it has been incorporated into the completed Work;
- b) Store all materials in a manner which will prevent damage from the weather, dirt, foreign matter, vandalism and theft;
- c) Arrange for and/or verify the time of delivery of all materials to be supplied by themselves or the Owner to ensure that delivery will coincide with their work schedules.
- d) Examine with the Contract Administrator the quantities and details of all materials supplied by the Owner at the time and place of delivery or those materials already at the Place of Work, and prepare and sign a Statement of Materials Acceptance, specifically noting and rejecting any defective material;
- e) Replace all materials supplied by themselves or the Owner which are found to be stolen, missing or damaged while under their care;
- f) Replace all materials found to be defective in manufacture which have been supplied by themselves.

4.11 Subcontractors

4.11.3

(Replace clause 4.11.3 as follows):

The Contractor shall, upon notice of the Contract Administrator, remove any Subcontractor employed by them for the purposes of the Contract who, in the opinion of the Contract Administrator, is incompetent or has conducted themselves improperly, and the Contractor shall not permit the Subcontractor who has been removed to return to the Place of Work. The removal of a Subcontractor under this clause shall not be considered a Change and the Contract Price and the Contract Time shall not be adjusted.

4.12 Test and Inspections

4.12.1

(Replace clause 4.12.1 as follows):

The Contractor shall perform or cause to be performed all tests, inspections and approvals of the Work as described in the Contract Documents or a required by the Contract Administrator as part of Quality Control. The Contractor shall complete all the necessary testing at the frequencies described in the Contract Document unless otherwise approved by the Contract Administrator.

Acceptable test and inspection results will not relieve the Contractor of its obligations under the Contract to correct defects or deficiencies in the Work.

4.12.11

(Add clause 4.12.11 as follows):

Failure to follow DFO/FLNRO BMPs and the approved permit for Instream Works or as instructed by Contract Administrator will result in shut-down of the work. The Contractor must take all steps to mitigate impacts to aquatic resources, environment and habitats before work can re-start on site. No claim will be accepted by the Owner for costs associated with this work shut-down.

4.14 Final Clean-up

4.14.1

(Replace clause 4.14.1 as follows):

Prior to applying for Substantial Performance, the Contractor shall remove all surplus products, tools, construction machinery and equipment relating to the Work that is not required for the performance of the remaining Work. The Contractor shall also remove waste, debris and waste products other than caused by the Owner or Other Contractors, and leave the Place of Work clean and suitable for occupancy by the Owner unless otherwise specified in the Contract Documents or directed by the Contract Administrator.

4.16 Notice of Disruption

4.16.2

(Add new clause 4.16.2 as follows):

Written notice must be provided to all properties which may be physically affected by the construction not less than one week and not more than two weeks prior to construction.

Notify occupants directly affected by the work 48 hours in advance of commencement of construction. Cost of notifying area occupants of ensuing construction and delivery of the notices is incidental to the Contract.

7.0 CHANGES

7.1 Changes

7.1.3

(Replace clause 7.1.3 as follows):

Additional work that the Owner may wished performed that does not satisfy the requirements of subparagraphs (a) and (b) of GC 7.1.1 is extra work (Extra Work) and is not a Change. Pursuant to GC 8, Extra Work may be declined by the Contractor or may, upon agreement between the parties, be undertaken as Extra Work.

7.4 Optional Work

7.4.2

(Add new clause 7.4.2 as follows):

If there are Optional items or Provisional items included in the *Schedule of Quantities and Prices*, those items shall be used only as directed and at the sole discretion of the Contract Administrator through the issue of a Change Order. These items will be paid at the contract unit price as part of regular progress payments. Only quantities used will be eligible for payment. No claim will be accepted for

unused Optional or Provisional quantities. Clause 9.4 Quantity Variations will not be applicable for these items.

9.0 VALUATION OF CHANGES AND EXTRA WORK

9.2 Valuation Method 9.2.4

(Replace clause 9.2.4 as follows):

Once a quotation is accepted by the Contract Administrator, or other agreement reached between the Contract Administrator and the Contractor regarding adjustments to the Contract Price or Contract Time on account of a Change or Extra Work, the Contractor shall not be entitled to claim or receive additional payment, or adjustment to the Contract Time on account of a Change or Extra Work.

9.4 Quantity Variations 9.4.1

(Replace clause 9.4.1 as follows):

If for any reason, including an addition or deletion under GC 7.1.1(1) or 7.1.1(2) respectively, the actual quantity of a unit price item varies by more than plus or minus the Variance Threshold Percentage from the estimated quantity for that unit price item listed in the Schedule of Quantities and Prices (the "Tender Quantity") or as otherwise agreed to pursuant to these Contract Documents, then either the Owner or the Contractor may by written notice request the other party to agree to a revised unit price, considering the change in quantities. A party shall make a request for a revised unit price as soon as reasonably possible after the party concerned becomes aware of the quantity variation.

9.4.2 ***(Delete clause 9.4.2 (2))***

10.0 FORCE ACCOUNTS

10.1 Force Account Costs 10.1.1(1)

(Add to clause 10.1.1(1) as follows):

Costs for the Contractor's Superintendent, Project Managers, Health and Safety Personnel, and Office/Administration Staff are not eligible for labour costs as those costs are considered incidental to the mark up owing for overhead and labour.

10.1.1(4) ***(Replace clause 10.1.1(4) as follows):***

Force Account Work performed by a subcontractor shall be paid for in the lesser of: (i) the amount provided by subparagraphs (1), (2) and (3) of this GC, plus a mark-up of 5%, or (ii) the actual amount the Contractor pays the subcontractor including a mark-up of 10% on such actual costs to cover all overhead and profit.

These Supplementary General Conditions must be read in conjunction with the General Conditions contained in the Master Municipal Construction Documents, Volume II, Printed 2009

12.0 HAZARDOUS MATERIALS

12.2 Discovery of Hazardous Materials 12.2.2 ***(Replace clause 12.2.2 as follows):***
If the Contract Administrator observes any materials at the Place of Work that the Contract Administrator knows or suspects may be Hazardous Materials, then the Contract Administrator shall immediately give written notice to the Contractor and the Contractor shall immediately stop the Work or portion of the Work as required by GC 12.2.1(1).

13.0 DELAYS

13.1 Delay by Owner or Contract Administrator 13.1.2 ***(Add new clause 13.1.2 as follows):***
The Owner may at any time suspend the work or any portion thereof provided they give the Contractor five (5) days' written notice of delay. The Contractor shall resume work upon written notice from the Owner. The Contractor shall be entitled to:

- a) An extension of the Contract time equivalent to the length of suspension of work.
- b) Reimbursement by the Owner for directly related out-of-pocket additional costs, reasonably and necessarily incurred by the Contractor as a result of such suspension. No additional payment will be made to the Contractor for any loss of profits or overhead.

13.3 Unavoidable Delay 13.3.1 ***(Add to clause 13.3.1 as follows):***
Beyond the reasonable control of the Contractor also includes pandemic or community outbreak

13.8 Direction to Stop or Delay 13.8.3 ***(Add new clause 13.8.3 as follows):***
The Contract Administrator may order the Contractor to stop work if at any time the Contract Administrator is of the opinion that there exists a danger to life or property.

13.9 Liquidated Damages for Late Completion 13.9.1 ***(Replace clause 13.9.1 as follows):***
If the Contractor fails to meet the Milestone Date for Substantial Performance as set out in the Form of Tender, paragraph 2.2 as may be adjusted pursuant to the provisions of the Contract Documents, then the Owner may deduct from any monies owing to the Contractor for the Work:

- (1) An amount of \$1,000.00 for each calendar day the actual *Substantial Performance* is achieved after the Substantial Performance Milestone Date; plus

- (2) All direct out of pocket costs, such as costs for safety, security or equipment rental, reasonably incurred by the Owner as a direct result of such delay.

If the monies owing to the Contractor are less than the total amount owing by the Contractor to the Owner under (1) and (2) then any shortfall shall immediately, upon written notice from the Owner, and upon Substantial Performance, be due and owing by the Contractor to the Owner.

18.0 PAYMENT

18.1 Preparation of Payment Certificate

18.1.1

(Replace clause 18.1.1 as follows):

The Contract Administrator shall prepare and issue a certificate for the period ending the last calendar day of the month.

18.4 Holdbacks

18.4.2

(Add to clause 18.4.2 as follows):

At the sole discretion of the Contract Administrator, an amount equivalent to 10% of the contract award value or 200% of a reasonable estimate, whichever is higher, may be held without interest until all deficiencies have been remedied and accepted by the Contract Administrator.

18.6 Substantial Performance

18.6.5

(Replace clause 18.6.5 as follows):

The Owner may release any builders lien holdback on the 56th day following the date of Substantial Performance, or other date as required by law, but the Owner may hold back the amounts for any deficiencies or filed builders liens as provided in GC 18.4.2, 18.4.3 and 18.4.4.

18.6.6

(Replace clause 18.6.6 as follows):

The *Contract Administrator*, as defined herein, shall be the *Payment Certifier* responsible under Section 7 of the *Builders Lien Act* for certifying *Substantial Performance* of the *Work* of the *Contractor*, but not the *Work* of *Subcontractors*. The *Contractor* shall cooperate with and assist the *Contract Administrator* by providing information and assistance in a timely manner as the *Contract Administrator* considers necessary to carry out the duties of the *Payment Certifier* for the *Contract*.

The *Contractor* shall be the *Payment Certifier* responsible under Section 7 of the *Builders Lien Act* for certifying *Substantial Performance* of the *Work* of each *Subcontractor*. Prior to certifying completion for a *Subcontractor*, the *Contractor* shall consult the *Contract Administrator* and obtain the *Contract Administrator's* comments on the status of completion by the *Subcontractor*, including any

These Supplementary General Conditions must be read in conjunction with the General Conditions contained in the Master Municipal Construction Documents, Volume II, Printed 2009

deficiencies or defects in the *Subcontractor's Work* noted by the *Contract Administrator*. The *Contractor* will indemnify and save the *Owner* harmless from any and all liability the *Owner* may have to anyone arising out of the certification by the *Contractor* of *Substantial Performance* for that *Subcontractor*.

Notwithstanding any other provision of the *Contract*, no payments will be due or owing to the *Contractor* so long as a Lien filed by anyone claiming under or through the *Contractor* remains registered against the Project of any lands, or interest therein, on which *Work* for the project was performed. Failure of the *Contractor* to remove all Liens promptly will entitle the *Owner* to damages.

**19.0 TAXES, DUTIES AND
GST**

19.4 Tariffs or Duties

19.4.1

Tariffs or Duties refer to taxes, levies, or charges imposed by any level of government (including foreign governments) on imported or domestic goods, materials, or equipment used in the performance of the Work. The Contract Price is based on the tariffs and duties in effect as of the date of the Tender Closing. If, after the Tender Closing Date, any new Tariffs or Duties are imposed, or existing rates are materially increased, and such changes directly and demonstrably affect the cost of materials or equipment required for the performance of the Work, the Contractor shall notify the Contract Administrator in writing within ten (10) Working Days of becoming aware of such change, providing supporting documentation, including but not limited to:

- (1) Affected materials
- (2) Quantity and cost impact
- (3) Evidence of original and new tariff rates
- (4) Reasonable efforts made to mitigate the cost impact (e.g., sourcing alternatives)

19.4.2

If the Contract Administrator is satisfied that the Contractor has incurred additional direct costs solely due to the change in Tariffs or Duties, the Owner will issue a Change Order to adjust the Contract Price accordingly. No adjustment shall be made for Tariffs or Duties that were publicly announced or reasonably foreseeable before the Tender Closing Date.

19.4.3

This clause does not apply to costs incurred due to delays caused by the Contractor's procurement or supply chain management. It also does not apply if the Contractor fails

These Supplementary General Conditions must be read in conjunction with the General Conditions contained in the Master Municipal Construction Documents, Volume II, Printed 2009

to take reasonable steps to mitigate the impact of the change.

19.4.4 If the imposition of new Tariffs or Duties causes unavoidable delays in material delivery, the Contractor may request an extension of the Contract Time under GC 13.3, subject to approval by the Contract Administrator.

**21.0 WORKERS
COMPENSATION
REGULATIONS**

**21.2 Contractor is
"Prime Contractor"**

21.2.1 ***(Add to clause 21.2.1 as follows):***
Prior to the issuance of the "Notice to Proceed" the Contractor must provide a signed "Prime Contractor Designation" form as provided in Appendix IV of these Supplementary General Conditions.

24.0 INSURANCE

(Replace section 24.0 as follows):

24.1 General

24.1.1 **Importance of Prompt Attention to Insurance Requirements:**

The Contractor shall provide the Owner with satisfactory evidence that the insurance required to be provided under this GC is in full force and effect.

24.1.2 **Acceptable Insurance Carriers:**

The insurer issuing any policy, or other document which is evidence of insurance to the Contractor, shall be an insurer licensed by the Superintendent of Insurance in the Province of British Columbia and registered with the Department of Insurance for Canada in Ottawa, except the Insurance Corporation of British Columbia, which is not subject to this condition.

24.1.3 **Owner's Right to Change Terms:**

Notwithstanding anything contained in the Contract Documents, the Owner will have the right to request a change to the specified terms and conditions respecting insurance at the sole option of the Owner. The Contractor will be notified in writing of any changes required by the Owner and will provide a quotation for such work.

24.1.4 **Delivery of Insurance Documents:**

All insurance policies or other acceptable specified documents shall be delivered to, and accepted by, the Owner before the Contract Documents are signed. No work shall be commenced by the Contractor or by anyone acting

on the instructions of the Contractor, until the required Insurance Documents have been accepted by the Owner and the Contract Documents have been duly signed by the Owner and the Contractor.

24.1.5 **Owner's Right to Insure:**

Should the Contractor for any reason not comply with the specified requirements with respect to the insurance, the Owner will, at the Owner's option, have the right to purchase all or any part of such insurance which, in the opinion of the Owner, may be required to provide the specified insurance, and, in the event of so doing, the Owner will have the right to pay the premiums for such insurance and to withhold the amount of premiums so paid from any amount due and payable to the Contractor under the Contract.

24.2 Required Insurance

24.2.1 **General**

Damage to work (excluding Building Contracts where Section 24.3, Paragraph 24.3.1, Further Responsibilities of Contractor, applies).

The Contractor shall be responsible for any and all loss, or damage, whatsoever which may occur on or to the works, completed or otherwise, until such time as the entire works have been completed and the Notice of Acceptance has been issued by the Owner, except that loss or damage caused solely by an act of the Owner. In the event of any loss or damage occurring, the Contractor shall, on notice from the Contract Administrator, immediately put the works into the condition it was immediately prior to such loss or damage, all at the

Contractor's expense, except where such loss or damage was caused solely by an act of the Owner.

The Contractor shall be responsible for any and all loss or damage whatsoever which may occur on or to the works, completed or otherwise, arising out of the negligence of the Contractor, any subcontractors, and the employees or agents of any of them.

24.2.2 **Public Liability Insurance:**

(Other than Automobile Third Party Liability Insurance):

Evidence of Insurance:

The Contractor shall deposit with the Owner, before the work commences, a Certificate of Insurance, signed by an

authorized representative of the insurer, such certificate to be as shown in Appendix III.

Effective Dates and Terms:

The effective date of the Certificate of Insurance shall be the date of the execution of the Contract Agreement and the term of this policy shall be from such effective date until a date not less than twelve (12) months after the date of Substantial Performance completion of all work under the Contract.

Limits of Liability:

For bodily injury and for property damage shall be inclusive limits not less than \$5,000,000.

24.2.3 **Public Liability Insurance (Automobile):**

The Contractor shall deposit with the Owner before the work commences a Certificate of Insurance with respect to owned automobiles on ICBC Form No. APV 47 entitled "Confirmation of Insurance Coverage" and with respect to Non-Owned Automobiles including hired automobiles and Contractual Liability on ICBC non-owned automobile policy Form APV 29 (if non-owned automobile coverage is not included under the comprehensive general liability coverage) each signed by an authorized representative of the Insurance Corporation of British Columbia.

24.3 Physical Loss or Damage With Respect to New Buildings under Construction and/or Major Additions to Existing Structures

24.3.1 **Responsibility for Placing Insurance:**

The types of insurance required under this section will be provided and maintained at the expense of the City of Coquitlam during the term of the Contract and will be as follows unless otherwise changed by specific endorsement to these Insurance Specifications.

24.3.2 **Insurance Coverage Required:**

Builders Risk Completed Value "All Risks" Course of Construction Insurance. This policy will be written in the names of the City of Coquitlam and the Contractor with loss payable as their respective interests may appear.

24.3.3 **Responsibility of Contractor - Limitations of cover and deductibles:**

The insurance provided by the City of Coquitlam as described herein will not provide the Contractor with full protection against any and all kinds of loss or damage which may arise out of the Contract. It is, therefore, the responsibility of the Contractor to fully understand the scope of the cover provided with particular attention to the

exclusions, limitations of cover and deductible provisions contained in the Insuring Agreements of the policies and it is further the responsibility of the Contractor to take out at the Contractor's expense, whatever other additional insurance the Contractor may consider necessary or desirable for his protection subject as hereinafter provided. The Contractor shall act in the same manner on insurance made available through the City of Coquitlam as he would if he had arranged such insurance himself.

24.3.4 **Responsibility of Contractor – Direct Damage Insurance:**

If the Contractor fails to do all or anything that is required of them concerning insurance, the City of Coquitlam may do what is required and any monies expended by the City of Coquitlam for that purpose shall be repayable and recoverable from the Contractor. Should any action, failure or negligence of the Contractor result in higher insurance costs being incurred by the City of Coquitlam, such additional costs shall be payable or recoverable from the Contractor.

24.3.5 **Responsibility of Contractor – Machinery and Equipment Belonging to Others:**

Unless otherwise directed by the City of Coquitlam in writing, the Contractor shall carry insurance covering loss or damage to construction machinery, tools and equipment owned by and/or on bare rental from a third party or parties and used by the Contractor in performing the work, which insurance shall be in a form satisfactory to the City of Coquitlam and having coverage in accordance with the actual cash value of such construction machinery, tools and equipment. Such policies shall also provide for subrogation to be waived against the City of Coquitlam. A certified copy of the policy shall be delivered to the City of Coquitlam not later than thirty days after the commencement of work under the Contract.

24.3.6 **Contractor's Waiver of Liability to Coquitlam:**

The Contractor hereby releases the City of Coquitlam from any and all liability for damages to the extent that such damages are covered by the course of construction insurance referred to in Section 24.3 of these specifications.

24.3.7 **Liability of Contractor:**

Neither the providing of insurance by the Contractor or the City of Coquitlam in accordance with the requirements hereof, nor the insolvency, bankruptcy, nor failure of any insurance company to pay any claim accruing shall be held

to waive any of the provisions of this Contract with respect to the liability of the Contractor or otherwise.

24.3.8 **Responsibility of Contractor for protection of work, persons and property:**

The Contractor and all persons employed by the Contractor or under their control, and all employees and subcontractors, shall use due care that no person or property is injured, and that no rights are infringed in the prosecution of the work. Contractors shall take particular care to protect the work against loss or damage caused by riot, vandalism or malicious mischief and shall be at the expense of the Contractor provide all necessary safeguards in the form of watchmen and/or watch dog protection to prevent loss or damage of this type. The payment of deductibles is the responsibility of the Contractor and if not paid by the Contractor such amounts shall be deducted by the City of Coquitlam from payment due to the Contractor. These deductibles will normally be \$250.00 each claim.

24.3.9 **Action to be taken in the event of loss or damage to the work covered by the Contract:**

When any loss or damage occurs to the work or to any materials and supplies on the site of the work, the Contractor shall remove any and all damaged or destroyed property and shall rebuild or replace the damaged or destroyed work, materials, or supplies and complete the work to the satisfaction of the Owner. For such removal, rebuilding, or replacing, the Contractor shall be entitled to receive from the Owner the amount of insurance monies received by the Owner pursuant to the said adjustment which amount shall be paid to the Contractor as the work of rebuilding or replacing proceeds, and in accordance with the Agreement. Damage or destruction of the whole or any part of the work shall not affect the rights and obligations of either party under the Agreement, except that in such event the Contractor shall be entitled to such reasonable extension of time to complete the work as the Architect and/or Contract Administrator may decide.

24.3.10 **Further responsibility of Contractor:**

Other than with respect to loss or damage arising out of insured risks and herein before specified, the Contractor shall be responsible for all loss or damage whatsoever which may occur on or to the works completed or otherwise, until such time as the entire works have been completed and the Notice of Acceptance has been issued by the Owner, except that loss or damage caused solely by an act of the Owner.

In the event of any loss or damage occurring, the Contractor shall on notice from the Owner immediately put the works into the condition it was immediately prior to such loss or damage, all at the Contractor's expense except as previously stated.

24.3.11 **Owner Not Responsible for Loss or Damage or Loss of Use of Property of Contractors and their Employees:**

The Owner will not be responsible for securing or paying for insurance of any kind other than as specified in Section 24.3 of these specifications nor will the Owner have any responsibility whatsoever for loss or damage from whatever cause occurring to property owned, leased, or otherwise in the possession of the Contractor, subcontractors or their employees including, without restricting the generality of the foregoing, machinery, equipment, tools, supplies, and clothing at the construction site or elsewhere including loss of use of same.

24.4 Additional Insured 24.4.1

The Contractor shall ensure the following are named as "additional insured" on the liability policy for this contract:

- The City of Coquitlam

The City may identify private properties that are directly affected by construction. If so, the Contractor shall include the legal owners of these properties named as "additional insured" on the liability policy for this contract.

25.0 MAINTENANCE PERIOD

25.1 Correction of Defects 25.1.4

(Add new clause 25.1.4 as follows):

The Owner is authorized to make repairs to defects or deficiencies if, ten days after giving written notice, the Contractor has failed to make or undertake with due diligence the required repairs. However, in the case of emergency where, in the opinion of the Owner, delay is not reasonable, repairs may be made without notice being sent to the Contractor. All expenses incurred by the Owner in connection with repairs made pursuant to GC 25 shall be paid by the Contractor or may be deducted from the Maintenance Security, or other holdbacks. The Contractor shall promptly pay any shortfall.

**27.0 CONTRACTOR
PERFORMANCE
EVALUATION**

27.1

(Add new clause 27.1 as follows):

After the completion of the Contract, the Contractor will be evaluated on their performance of the Work. The evaluation will provide percentage scores on the following categories:

1. *Contract Administration*
2. *Construction Management*
3. *Schedule Management*
4. *Communications*
5. *Resource Management and Contractor Performance*
6. *Quality Management*

An evaluation summary report may be issued to the Contractor with scores for each of these categories. Upon request, the Contractor may attend a meeting with the City to discuss the evaluation.

This internal evaluation may be reviewed for reference on subsequent tenders with the City. Evaluation scores can form part of the tender analysis and influence contract award decisions.

Evaluation Scores in categories that are below 50% may result in a suspension of tendering privileges with the City.

APPENDIX I

PERFORMANCE BOND

NO. _____

\$ _____

KNOW ALL MEN BY THESE PRESENTS THAT

As Principal, hereinafter called the Principal, and

As Surety, hereinafter called the Surety, are held and firmly bound unto

As Obligee, hereinafter called the Obligee, in the amount of

Dollars

(\$ _____)

lawful money of Canada, for the payment of which sum, well and truly to be made, the Principal and the Surety bind themselves, their heirs, executors, administrators, successors and assigns, jointly and severally, firmly by these presents.

WHEREAS, the Principal has entered into a written contract with the Obligee, dated the _____

day of _____ 20____, for

in accordance with the drawings and specifications submitted, therefore, which contract, drawings and specifications and addenda thereto, to the extent provided for, are by reference made part hereof and are hereinafter referred to as the Contract.

NOW THEREFORE, THE CONDITION OF THIS OBLIGATION is such that, if the Principal shall promptly and faithfully perform said Contract (including any addenda thereto, provided such addenda do not collectively increase the amount to be paid to the Principal by more than twenty per cent (20%) of the amount of the Contract except with the written consent of the Surety) then this obligation shall be null and void; otherwise, it shall remain in full force and effect.

These Supplementary General Conditions must be read in conjunction with the General Conditions contained in the Master Municipal Construction Documents, Volume II, Printed 2009

Whenever the Principal shall be, and declared by Obligee to be, in default under the Contract, the Obligee having performed Obligee's obligations thereunder, the Surety may promptly remedy the default, or shall promptly:

1. Complete the Contract in accordance with its terms and conditions, or
2. Obtain a bid or bids for submission to Obligee for completing the Contract in accordance with its terms and conditions, and upon determination by Obligee and Surety of the lowest responsible bidder, arrange for a contract between such bidder and Obligee and make available as work progresses (even though there should be a default or a succession of defaults under the contract or contracts of completion arranged under this paragraph) sufficient funds to pay the cost of completion less the balance of the contract price; but not exceeding, including other costs and damages for which the Surety may be liable hereunder, the amount set forth in the first paragraph hereof. The term 'balance of the contract price', as used in this paragraph, shall mean the total amount payable by Obligee to Principal under the Contract less the amount properly paid by Obligee to Principal.

Any suit under this Bond must be instituted before the expiration of two (2) years from date on which the Notice of Acceptance under the Contract is issued.

The Surety shall not be liable for a greater sum than the specified penalty of this Bond.

No right of action shall accrue on this Bond to or for the use of any person or corporation other than the Obligee named herein or the heirs, executors, administrators, or successors of Obligee.

IN TESTIMONY WHEREOF, the Principal has hereto set its hand and affixed its seal, and the Surety has caused these presents to be sealed with its corporate seal duly attested by the signature of its Attorney-in-fact, this ____ day of _____ 20 ____.

SIGNED, SEALED and DELIVERED

In the presence of

)
)
)
)
)

PRINCIPAL

SURETY

APPENDIX II

LABOUR AND MATERIAL PAYMENT BOND

(Private Contracts – Trustee Form)

NO. _____

\$ _____

Note: This Bond is issued simultaneously with another Bond in favour of the Obligee conditioned for the full and faithful performance of the Contract.

KNOW ALL MEN BY THESE PRESENTS THAT

As Principal, hereinafter called the Principal, and

As Surety, hereinafter called the Surety, are, subject to the conditions hereinafter contained, held and firmly bound unto

As Trustee, hereinafter called the Obligee, for the use and benefit of the Claimants, their and each of their heirs, executors, administrators, successors and assigns in the amount of

_____ Dollars
(\$ _____) lawful money of Canada, for the payment of which sum well and truly to be made, the Principal and the Surety bind themselves, their heirs, executors, administrators, successors and assigns jointly and severally, firmly by these presents.

SIGNED AND SEALED this _____ day of _____, 20____.

WHEREAS, the Principal has entered into a written contract with the Obligee dated the _____ day of _____, 20____, for

which contract is by reference made a part hereof, and is hereinafter referred to as the Contract.

NOW, THEREFORE, THE CONDITION OF THIS OBLIGATION is such that, if the Principal shall make payment to all Claimants for all labour and material used or reasonably required for use in the performance of the Contract, then this obligation shall be null and void; otherwise it shall remain in full force and effect, subject, however, to the following conditions:

These Supplementary General Conditions must be read in conjunction with the General Conditions contained in the Master Municipal Construction Documents, Volume II, Printed 2009

1. A Claimant for the purpose of this Bond, is defined as one having a direct contract with the Principal for labour, material, or both, used or reasonably required for use in the performance of the Contract, labour and material being construed to include the part of water, gas, power, light, heat, oil, gasoline, telephone service or rental equipment directly applicable to the Contract provided that a person, firm or corporation who rents equipment to the Principal to be used in the performance of the Contract under a contract which provides that all or any part of the rent is to be applied towards the purchase price thereof shall only be a Claimant to the extent of the prevailing industrial rental value of such equipment for the period during which the equipment was used in the performance of the Contract. The prevailing industrial rental value of equipment shall be determined, insofar as it is practical to do so, in accordance with and in the manner provided for in the latest revised edition of the publication of the Canadian Construction Association entitled "Rental Rates on Contractors' Equipment" published prior to the period during which the equipment was used in the performance of the Contract.
2. The Principal and the Surety hereby jointly and severally agree with the Obligee as Trustee that every Claimant who has not been paid as provided for under the terms of his contract with the Principal before the expiration of a period of ninety (90) days after the date on which the last of such Claimant's work or labour was done or performed or materials were furnished by such Claimant, may as a beneficiary of the trust herein provided for, sue on this Bond, prosecute the suite to final judgment for such sum or sums as may be justly due to such Claimant under the terms of his said contract with the Principal and have execution thereon. Provided that the Obligee is not obliged to do or take any act, action or proceeding against the Surety on behalf of the Claimants or any of them to enforce the provisions of this Bond. If any act, action or proceeding is taken either in the name of the Obligee or by joining the Obligee as a party to such proceedings then such act, action or proceeding shall be taken on the understanding and basis that the Claimants or any of them who take such act, action or proceeding shall indemnify and save harmless the Obligee against all costs, charges and expense or liabilities incurred thereon and any loss or damage resulting to the Obligee by reasons thereof. Provided still further that subject to the foregoing terms and conditions, the Claimants or any of them may use the name of the Obligee to sue on and enforce the provisions of this Bond.
3. No suit or action shall be commenced hereunder by any Claimant:
 - a) unless such Claimant shall have given written notice within the time limits hereinafter set forth to each of the Principal, Surety and Obligee, stating with substantial accuracy the amount claimed. Such notice shall be served by mailing the same by registered mail to the Principal, Surety and Obligee at any place where an office is regularly maintained for the transaction of business by such persons or served in any manner in which legal process may be served in the Province or other part of Canada in which the subject matter of the contract is located. Such notice shall be given (i) in respect of any claim for the amount or any portion thereof required to be held back from the Claimant by the Principal under either the terms of the Claimant's contract with the Principal or under the Mechanic's Liens Legislation applicable to the Claimant's contract with the Principal whichever is the greater within one hundred and twenty (120) days after such Claimant should have been paid in full under the Claimant's contract with the Principal; (ii) in respect of any claim other than for the holdback or portion thereof referred to above within one hundred and twenty (120) days after the date upon which such claimant did

or performed the last of the work or labour or furnished the last of the materials for which such claim is made under the Claimant's contract with the Principal.

- b) after the expiration of one (1) year following the date on which Principal ceased work on the Contract including work performed under guarantees provided in the Contract.
- c) Other than in a court of competent jurisdiction in the Province or District of Canada in which the subject matter of the Contract or any part thereof is situated and none elsewhere, and the parties hereto agree to submit to the jurisdiction of such court.

4. The amount of this Bond shall be reduced by and to the extent of any payments made in good further and in accordance with the provisions which may be filed of record against the subject matter of the Contract, whether or not claim for the amount of such lien be presented under and against this Bond.

5. The Surety shall not be liable for a greater sum than the specified penalty of this Bond.

IN TESTIMONY WHEREOF, the Principal has hereto set its hand and affixed its seal, and the Surety has caused these presents to be sealed with its corporate seal duly attested by the signature of its Attorney-in-fact the day and year first above written.

SIGNED, SEALED and DELIVERED

In the presence of

)
)
)
)
)

PRINCIPAL

SURETY

APPENDIX III

CERTIFICATE OF INSURANCE

This Certificate issued to the City of Coquitlam is to certify that policies of insurance, as described below, have been issued to the Insured named below and are in force at this time. It is understood and agreed that thirty (30) days' prior written notice by registered mail of any material alterations, transfer, assignment or cancellation of any of the policies listed below, either in part or in whole, will be given to the holder of this Certificate.

A. This Certificate is issued to: Named Insured and Mailing Address:

City of Coquitlam
3000 Guildford Way
Coquitlam, BC V3B 7N2

B. CONTRACT NUMBER AND/OR NAME Description of the Work:

C. INSURANCE POLICY

Name of Insurer:
Policy Number:
Effective Date:

Liability Limit:
Expiry Date:

D. INSURANCE COVERAGE

COMMERCIAL GENERAL LIABILITY coverage is required to insure against liability from the activities arising out of operations or work in connection with the above-described project, including liability arising out of the use of City property.

D.1 The minimum limit shall be \$5,000,000.00 inclusive per occurrence against bodily injury, personal injury and property damage.

D.2 The City of Coquitlam, its employees, officers, agents and volunteers are added as Additional Insureds, but only with respect to operations conducted by or on behalf of the Named Insured in connection with the above-described project, operations or work.

D.3 This insurance shall be primary as regards the City of Coquitlam, its employees, officers, agents and volunteers as Additional Insureds.

D.4 Any deductible or reimbursement clause contained in the policy shall not apply to the City of Coquitlam and shall be the sole responsibility of the Named Insured.

D.5 The insurance shall include the following coverages:

- D.5.1 Cross Liability Clause
- D.5.2 Non-Owned Automobile Liability
- D.5.3 Unlicensed Automobile Liability
- D.5.4 Blanket Contractual Liability
- D.5.5 Broad Form Property Damage Liability
- D.5.6 Owner's & Contractor's Protective Liability
- D.5.7 Products & Completed Operations Liability

D.6 Indicate provision of special coverage for this project as required by the City:

| YES | NO | Special Coverage Description |
|-----|----|------------------------------|
|-----|----|------------------------------|

- | | | |
|-----|-------|---------------------------------|
| () | (X) | Shoring and Underpinning Hazard |
| () | (X) | Pile Driving and Vibrations |
| () | (X) | Excavation Hazard |
| () | (X) | Demolition |
| () | (X) | Blasting |

Authorized Signature and Stamp

Date

Name and Title

City' broker to return to City Representative

Department

These Supplementary General Conditions must be read in conjunction with the General Conditions contained in the Master Municipal Construction Documents, Volume II, Printed 2009



APPENDIX IV

PRIME CONTRACTOR DESIGNATION

Owner: **City of Coquitlam**
Contractor: _____
Contract / Permit #: **78046**
Project / Workplace: **Golden/Leeder Pavement Rehabilitation** (the "Project")

By signing this Prime Contractor Designation form, the Contractor hereby:

1. agrees to be, and accepts designation as, the "prime contractor" for the purposes of the Workers Compensation Act, R.S.B.C. 2019, c. 1 (the "Act") and the Occupational Health and Safety Regulation, B.C. Reg. 223/2022 (the "Regulation") in respect of the Project and Workplace noted above;
2. represents and warrants that the Contractor is qualified and capable to perform the duties of prime contractor and that the undersigned signatory has the authority to accept designation as prime contractor and to bind the Contractor;
3. accepts the duty and responsibility for ensuring the activities of employers, workers and other persons at the Workplace relating to occupational health and safety are coordinated and agrees to do everything that is reasonably practicable to establish and maintain a system or process that will ensure compliance with the Act and the Regulation in respect of the Workplace;
4. covenants and agrees to comply with the occupational health and safety provisions of the Act, the Regulation, any other applicable regulations under the Act, and any applicable orders;
5. acknowledges and agrees that the Owner has provided the Contractor the information known to the Owner that is necessary to identify and eliminate or control hazards to the health or safety of persons at the Workplace; and
6. agrees that the designation as prime contractor hereunder may not be assigned or revoked without the prior written consent of the Owner.

Prime Contractor Name: _____

Prime Contractor Address: _____

Prime Contractor Signature **Date**

Print Name

Please return a signed copy of this designation to the City of Coquitlam, 3000 Guildford Way, Coquitlam, BC, V3B 7N2. If you have any questions, please contact the City of Coquitlam Health & Safety Manager at 604-927-3070.

Supplementary Contract Specifications

These Supplementary Contract Specifications must be read in conjunction with the Specifications contained in the Master Municipal Construction Documents, Volume II, Printed 2009 and the City of Coquitlam Supplementary Specifications and Detailed Drawings

File #: 11-5330-20/78046/1 Doc #: 6123896.v1

Supplementary Contract Specifications

to the
MASTER MUNICIPAL SPECIFICATIONS
Volume II – Platinum Book

**GOLDEN/LEEDER PAVEMENT REHABILITATION
CONTRACT 78046**

TABLE OF CONTENTS

The following Supplementary Specifications are to be considered part of the Specifications. These Supplementary Specifications take precedence over the Master Municipal Specifications.

SUPPLEMENTARY CONTRACT

SPECIFICATIONS INDEXSS 1

| | | |
|-------------|---|----------------|
| 00 72 43S | Contract Specific Notations | SS 2 to SS 5 |
| 01 33 01S | Project Record Documents | SS 6 |
| 01 45 00S | Quality Control | SS 7 to SS 9 |
| 01 55 00S | Traffic Control, Vehicle Access and Parking..... | SS 10 to SS 11 |
| 01 57 01S | Environmental Protection | SS 12 to SS 13 |
| 01 58 01S | Project Identification | SS 14 |
| 03 30 20S | Concrete Walks, Curbs, and Gutter | SS 15 to SS 16 |
| 31 11 41S | Shrub and Tree Preservation | SS 17 |
| 31 22 16S | Reshaping Granular Roadbeds | SS 18 |
| 31 24 13S | Roadway Excavation, Embankment and Compaction | SS 19 to SS 20 |
| 32 01 16.7S | Cold Milling..... | SS 21 |
| 32 11 16.1S | Granular Subbase | SS 22 |
| 32 11 23S | Granular Base | SS 23 |
| 32 12 13.1S | Asphalt Tack Coat | SS 24 |
| 32 12 16S | Hot-Mix Asphalt Concrete Paving..... | SS 25 to SS 26 |
| 32 17 23S | Painted Pavement Markings..... | SS 27 to SS 28 |
| 32 91 21S | Topsoil and Finish Grading | SS 29 to SS 35 |
| 32 92 23S | Sodding..... | SS 36 to SS 39 |
| 33 44 01S | Storm Sewers..... | SS 40 to SS 41 |
| 33 44 01S | Manholes and Catchbasins..... | SS 42 to SS 44 |
| 34 41 13S | Traffic Signals..... | SS 45 |

1.0 CONTRACT SPECIFIC INSTRUCTIONS

1.01 Coordination of Work

The *Contractor* shall be responsible to consult with all affected businesses, residents, transportation companies regarding delays, detours, and any other works affecting any transit service in the area, and will be responsible to coordinate the works with City crews and other *Contractors* working in the area. If working area is to become a multiple-employer workplace as defined by WorkSafe BC, the *Contractor* shall remain the Prime *Contractor*.

1.02 Outside Agency Approval

In accordance with the Contract Documents, the *Contractor* is responsible to consult with and obtain any approval required to meet and comply with all the conditions required from outside agency such as, but not limited to, BC Hydro, Fortis BC Gas, Trans Mountain, Telus, Rogers in the area of the place of Work where applicable. Permit applications shall be made immediately upon award to mitigate delays to construction start dates.

1.03 Cooperation with Emergency and Maintenance Activities

The *Contractor* will be responsible to cooperate with regular maintenance or emergency vehicles and staff for access to the site when required including:

- Fire, Police, and Ambulance
- City Utilities Maintenance (or representatives)
- City Parks and Recreation Maintenance (or representatives)
- Other City *Contractors*

1.04 Waste Collection Coordination

.1 *Contractor* is responsible to accommodate all recycling and waste collection vehicles and cart pick up schedules throughout construction. Collection schedule can be found in <https://www.coquitlam.ca/157/Collection-Calendar-Guidelines>.

.2 If waste collection will be impacted the *Contractor* is responsible to:

a. Provide advanced notification to:

- i. The City's Solid Waste staff at 604-927-3500 or wastereduction@coquitlam.ca; and
- ii. The City's *Contract Administrator*.

b. Provide access for collection trucks to closed streets due to road work; or

c. Move waste carts for collection:

- i. The *Contractor* is required to ensure each cart is labelled with the property address and returned to the correct address after collection (each cart has its own individual cart identification code and is specifically assigned to each property).

Contractors will be responsible for the costs to replace missing carts.

.3 *Contractor's* Request for Change in Collection Time (e.g. PM to AM):

- i. The *Contractor* must provide residents with as much notice as possible – minimum 5 working days.
- ii. The *Contractor* must follow all conditions of Clause 1.04 and is responsible to deal with any missed collections. For example, taking garbage to the Coquitlam Recycling and Waste Centre or covering the cost associated for any missed collection to be rescheduled.

Questions: wastereduction@coquitlam.ca

- .4 Contractor must coordinate with commercial, institutional, and industrial entities to facilitate private waste and recycling collection.

1.05 Schedule of Work

All work under this Contract is to be completed within the designated Contract Duration. The *Contractor* must provide sufficient resources in a continuous effort and site presence to complete all the work within the allotted time, unless otherwise approved by *Contract Administrator*. As set out in the MMCD the *Contractor* must provide updates to the construction. The Contractor must follow the order of construction unless otherwise agreed to by the Contract Administrator.

Order of Construction:

No order; however, there is a blackout period for Leeder Street from August 1st to September 7 for in-stream fisheries work. Contractor may be permitted access inside this window at the discretion of the Contract Administrator, pending in-stream work schedule/progress.

1.06 Location of Existing Utilities

The *Contractor* is responsible to verify the depth and location of all utilities (watermains, storm mains, sanitary mains etc.), including outside agency utilities (i.e. Fortis Gas Mains, Trans Mountain Pipeline, etc.) and service connections (water, storm, sanitary services at the mains and property lines) by hand digging or by Hydro-Vac in the presence of the Inspector.

Pre-locates must be completed as soon as possible after award of the Contract so changes can be completed by the Engineer prior to site construction. Contact BC One Call for location of outside agency utilities.

The contractor will not receive any compensation or allowance for delays if work is halted due to utilities and services connections not located prior to commencing construction.

City of Coquitlam does not guarantee water, storm or sanitary services connections are perpendicular to the mains or property lines, the *Contractor* will not receive any compensation for the time to locate these connections or for exposing hidden services at the property lines.

Payment for this work will be treated as incidental to payment for work described in other Sections.

1.07 Manholes and Valves

Access to manholes and valves must be maintained at all time for City utilities crews and external utility companies. In case of an emergency the cost for exposing any buried manhole or valve covers during construction will be paid by the *Contractor*.

1.08 Temporary Asphalt Pavement Restoration

The *Contractor* will be required to backfill all trenches (in paved areas) and place a temporary patch (50mm of hot mix asphalt), as per Coquitlam Standard Drawing COQ-G4, the same day excavation is made, unless otherwise approved by the *Contract Administrator*.

1.09 Verification of Dimensions and Quantities

Before proceeding with the work, the *Contractor* should visit the site and check and verify dimensions and quantities. Report variations between drawings and site conditions to the *Contract Administrator* before proceeding with work.

CONTRACT SPECIFIC NOTATIONS

- 1.10 Approved Materials** Refer to the City of Coquitlam website at <https://coquitlam.ca/263/Subdivisions> for the *List of Approved Materials and Products* which are to be incorporated into the work.
- 2.00 CONSTRUCTION ACTIVITY**
- 2.01 Pavement Markings** The *Contractor* will be responsible for temporary traffic markings necessary for traffic direction and safety until permanent markings are installed.
- 2.02 Asphalt Milling Operations** Asphalt milling activities shall be done in such manner so as to cause the least disruption and inconvenience to traffic and area residents.
- The *Contractor* will be required to provide a plan and schedule for milling sections and the subsequent paving activities and have that approved by the *Contract Administrator*. This schedule is to be updated as required and take into consideration weather conditions and weather forecasts to ensure work subsequent to milling can be completed in appropriate weather.
- MILLING OF EXTENSIVE AREAS THAT CANNOT BE PAVED WITHIN 48 HOURS PERIOD (2 DAYS) WILL NOT BE PERMITTED UNLESS OTHERWISE APPROVED BY THE CONTRACT ADMINISTRATOR.**
- 2.03 Construction Materials in Sewer Manholes and Pipe** The *Contractor* is responsible to ensure that construction activities do not deposit construction materials (e.g. gravels) into the storm sewer or sanitary sewer manholes or pipe. The City has a video record of the pipe before construction. Prior to Substantial Performance, the City may again video inspect the lines to ensure no problems exist due to construction activities under this contract. If problems are encountered, the *Contractor* will be responsible for the cost of the video and all costs associated with the cleaning of the pipe.
- 2.04 Site Clean-up During Construction and End of Construction** The *Contractor* will be responsible for the complete clean-up of the work site during construction and at the end of construction and prior to the Substantial Performance review.
- The work will include cleaning of all catch basins periodically or as directed by the *Contract Administrator* within the Work area, or nearby location as affected by the Work. All cleaning is to be performed by vacuum truck to the satisfaction of the Contract Administrator and will include off-site disposal of waste material.
- Payment for all work in this section is considered incidental to payment for work described in other Sections.
- 3.00 MANDATORY MEETINGS AND CONTRACTOR REPRESENTATIVES AND SUBCONTRACTORS**
- 3.01 Pre-Construction Meeting Requirements** After the Award of the Contract, the *Contractor* (Project Manager and Superintendent) will be required to attend a Pre-Construction Meeting with the *Contract Administrator* and provide all necessary information required by the *Contract Administrator* prior to provision of a Notice to Proceed. Items required to be provided at the meeting include:

CONTRACT SPECIFIC NOTATIONS

1. A Detailed Construction Schedule showing the start date, completion date and the durations of major work components showing how all work will be completed within the Contract Duration.
2. Proof of Insurance.
3. Performance Bond and Labour and Materials Payment Bond.
4. WCB Clearance Letter and copy of Notice of Project.
5. City of Coquitlam Business License.
6. A copy of portions of your Health and Safety Plan including the Title Page, Table of Contents, and portion showing latest revision date.

3.02 Contract Schedule, Contract Duration, and Charges

A detailed, realistic construction schedule for this project will be required to be presented at the pre-construction meeting. The schedule must show major components and durations.

All work under this project is to be completed within the designated Contract Duration as contained in the signed **Contract Agreement**, or as formally amended.

3.03 Pre-Paving Site Meeting

The *Contractor* will be required to have a pre-paving meeting with their paving staff, on-site, just prior to paving to provide instruction regarding the existing grading and requirements for the paving process and the end product. A high quality product free of roller marks is required.

The *Contractor* must provide information to the *Contract Administrator*, for review, regarding proposed paving elevation control method, mat thickness control method, and rolling patterns.

The *Contract Administrator* must be in attendance at this meeting.

It will be the responsibility of the *Contractor's* Contract Superintendent to ensure continuity between the base preparation and the paving process.

3.04 Contract Superintendent and Sub Contractors

In compliance with the **MMCD General Conditions, Section 4.7, Superintendent**, the *Contractor* shall have a competent senior representative, (the "Superintendent") **in FULL TIME attendance** at the Place of Work while work is being performed for the duration of the contract.

This (FULL TIME) attendance is also required when work is being performed by Subcontractors.

Work done by Subcontractor is to be directed by the Superintendent and monitored on site ensuring conformance to the Contract Documents and other particular direction to the Superintendent by the *Contract Administrator*.

The Owner is not responsible for the direction of Subcontractor.

3.05 Changes of Contractor Representatives & SubContractors

The Superintendent and Subcontractor indicated in the Form of Tender shall not be changed unless:

1. The Owner requests a replacement.
2. The *Contractor* submits an application for a change, in writing, to the *Contract Administrator* with the change being approved in writing.

END OF SECTION

1.0 GENERAL

1.3 Submission

Delete 1.3.2 and
replace with the
following

Submit one copy of an accurate project record document in final form prior to applying for Substantial Performance including any video report, test reports and Operation & Maintenance manual. Record documents to include changes in the Issued for Construction Drawings, new elevation, offsets & location of all utilities, manhole rim, catchbasin rim, vaults, valve boxes, inverts walkways/sidewalks, and any unknown/new utilities found on site. Legal holdbacks will not be released until complete record documents, including reports and manuals, have been submitted and accepted by the *Contract Administrator*.

END OF SECTION

1.0 QUALITY

The *Contractor* shall provide a final product conforming to the Contract Documents and the intent of the work.

The work is to be accurate to the dimensional and tolerance requirements of the contract.

Upper course of asphalt shall be free of roll marks.

Payment will be subject to adjustments based on quality assurance tests performed by the *Contract Administrator*.

1.01 Quality Control (QC) by Contractor

The MMCD (2009) definition of “Quality Control” is the process by which the Contractor checks specific materials, products, and workmanship to ensure strict conformance with the Contract Documents.

The *Contractor* is fully responsible for quality control of the materials, production, and construction processes.

Quality control tests shall be performed by the *Contractor*, at their own expense, to ensure that products meet the contract specifications.

Failure by the *Contractor* to conduct adequate quality control testing during production and construction will negate the *Contractor’s* ability to appeal the quality assurance tests used for acceptance/rejection of the work.

Under no circumstances will QC test results produced after completion of the Quality Assurance (QA) results be considered for appeal purposes.

Any changes in the Work with respect to the location, grade, or line shall be approved in advance by the *Contract Administrator*. Failure to notify the *Contract Administrator* of changes in writing may result in rejection of Work.

1.02 Inspection of Work, Quality Assurance, and Material Testing, by the Owner

The MMCD (2009) definition of “Quality Assurance” means the process by which the Owner evaluates if the work is being constructed in accordance with the Contract Documents. This definition will be used for this contract

The *Contract Administrator* may provide construction review through spot inspections and spot materials testing for Quality Assurance.

Any materials testing results indicating a non-conformance to the Contract Documents will require construction corrective action by the Contractor.

All subsequent testing to corrective action to verify conformance to the Contract Documents will be the full responsibility of the Contractor.

Inspection review by the Owner will not relieve the *Contractor* from providing a product that meets or exceeds the requirements of the Contract Documents.

1.03 Inspection

Materials testing shall be as described in MMCD General Conditions, Section 4.12 with the following change:

Delete Section 4.12.2(a) and insert the following:

Where the MMCD specification clauses for Inspection and Testing indicate the *Contract Administrator* will arrange for all testing for work described in this section will be amended to read The *Contractor* will arrange for and pay for all testing for work

described in this section. The testing shall take place at the following prescribed rates and as directed by the *Contract Administrator*. The *Contract Administrator* has the authority to call for testing, up to the rates and frequencies specified, at the *Contractors* cost.

All testing covered under this item shall be performed by a CCIL certified laboratory and technicians with copies of all test results to be sent directly to the *Contract Administrator*. Re-testing resulting from failed first tests shall be at the *Contractors* expense.

1.04 Survey Layout

All Survey Layout will be completed by the *City* in accordance with the Contract Drawings and Coordinate System set out within them. The *Contractor* will be provided digital AutoCAD files but shall be responsible to confirm elevations and tie in locations and report any discrepancies prior to construction.

1.05 Testing

Contractor shall carry out inspection and testing (QC) to ensure compliance with Contract Documents. *Contractor* shall submit test results within one week of testing to the *Contract Administrator*.

The *Contractor* shall provide test results prior to the preparation of the payment certificate.

1.06 Contractors Responsibilities

Furnish labour and facilities to:

1. Provide access to work to be inspected
2. Facilitate inspections and tests
3. Make good any work disturbed by inspection and tests

1.07 Access to Work

Allow inspection testing agencies access to Work.

1.08 Tests

Test rates and frequencies (excluding failed tests), when not defined in the MMCD or Detail Specifications Sections shall be at the following frequencies:

1. Trench Backfilling and Compaction

1.1 Compaction: 1 test / 25 lm / 300mm lift

1.2 Sieve: 1 test / placed material / 50 m³

2. Granular Base

2.1 Compaction: 1 test / 500m² / 100mm depth of granular base

2.2 Sieve: 1 test / placed material / 250 TONNES

3. Granular Subbase

3.1 Compaction: 1 test/500m² / 300mm depth of granular subbase

3.2 Sieve: 1 test / placed material / 250 TONNES

4. Embankment (Subgrade)

4.1 Compaction: 1 test/ 50m² / 300mm depth of fill

4.2 Sieve: 1 test / placed material / 100 TONNES

5. Asphalt

5.1 Marshall test: 1 test per 250 TONNES placed, per specified mix, min. 1 / day
ASTM D1559, D3203, C117, C136

5.2 Superpave: 1 test per 250 TONNES placed, min. 1 / day
CAI-SP2, ASTM D3203, C117, C136

5.3 Cores: 1 per 500 m²/lift

5.4 Continuous asphalt density testing during paving.

6. Subgrade Preparation

6.1 Compaction & Moisture: 1 test / 500 m²

7. Concrete Tests

7.1 Air, Slump & 1 Set Cylinders: 1 test / 10 m³, min. 1 set / day

**1.09 Measurement for
Payment**

Payment for all work performed under this section will be incidental to payment for work described in other Sections.

END OF SECTION

| | | | |
|------------|------------------------|---|--|
| 1.0 | GENERAL | Add 1.0.6 | <p>The <i>Contractor</i> is responsible for all temporary traffic control on the streets required for completion of the work. The <i>Contractor</i> will be responsible to provide a Traffic Management Plan (TMP) for approval (5) five working days prior to any lane closures taking place. TMP is to be prepared by a qualified professional following the requirements as specified in MoTI Traffic Management Manual for Work in Roadways, BC Construction Safety Alliance and WorkSafe BC.</p> <p>The TMP shall outline the approach to traffic management, show recognition and minimization of risks indicates signing locations, identify Traffic Control Persons (TCP) stations, show lane shifting and proposed closures.</p> <p>The <i>Contractor</i> is responsible to ensure and maintain all business/residential vehicles, cyclists and pedestrian accesses open at all times. The <i>Contractor</i> may provide temporary accesses if the affected owner agrees. All costs associated with temporary accesses will be at the <i>Contractor's</i> expense.</p> |
| | | Add 1.0.7 | <p>A Road and Sidewalk Closure Permit is required from Coquitlam for all work affecting pedestrian and traffic flow related to construction. A permit is required for each specific construction interference with pedestrian and traffic flow. The road and sidewalk closure permit form can be obtained for use from the City's website at https://www.coquitlam.ca/186/Road-Sidewalk-Closure-Permit. The <i>Contractor</i> must follow the approved TMP. Any changes to this TMP must be submitted to City's Traffic Operations for approval.</p> |
| | | Add 1.0.8 | <p>Refer to Appendix A – Traffic Management Detail Specifications</p> |
| 1.4 | Traffic Control | Delete 1.4.1 and replace with the following | <p>The <i>Contractor</i> shall conduct their operations so as to cause the minimum obstruction and inconvenience to traffic and to places of business, institution, and residences adjacent to the Place of Work. No greater quantity of work shall be undertaken at any one time than can be properly conducted with due regard to the rights and interests of the public as may be determined by the <i>Contract Administrator</i>.</p> <p>The <i>Contractor</i> is to provide at all times safe and convenient means of approach and entrance to adjoining lanes, driveways, buildings and property both for vehicles and pedestrians to the satisfaction of the <i>Contract Administrator</i>. For this purpose, the shall construct and maintain suitable and safe platforms, approaches, structures, bridges, diversions or other works.</p> <p>Where traffic must cross open trenches, the <i>Contractor</i> shall provide suitable bridges. Where trenches have been backfilled or where road improvements are incomplete the <i>Contractor</i> shall take any steps necessary to prevent potholes or other traffic hazards. Where the <i>Contract Administrator</i> so instructs or where Contract Specifications so require, the <i>Contractor</i> shall provide temporary asphalt patching of such hazards.</p> |

Add 1.4.9.3.1 The *Contractor*, as required by the *Contract Administrator* and the City, is to supply Construction Zone information signs (stationary), refer to MMCD 01 58 01 for the required identification signage.

The *Contractor* is responsible for the removal of the signs at the completion of the work.

Delete 1.4.10.1.3 and replace with the following When workers or equipment are employed over travelled way over brow of hills, around sharp curves or at other locations where oncoming traffic would not otherwise have adequate warning.

1.5 Measurement for Payment

Delete 1.5.1 and replace with the following Payment for all work, unless included in the Schedule of Quantities and Prices, performed under this section will be incidental to payment for work described in other Sections.

END OF SECTION

1.0 GENERAL

1.0.3 Erosion and Sediment Control Supervisor

Add 1.0.3

The Erosion and Sediment Control (ESC) Supervisor is the Qualified Professional who is experienced in implementing ESC Plans and who is responsible for the inspection and monitoring of ESC Facilities to ensure these are installed and maintained, and if necessary, are modified during construction to ensure compliance with the Stream and Drainage System Protection Bylaw No. 4403, 2013.

1.2 Temporary Erosion and Sediment Controls

Delete 1.2.1.1 and replace with the following

Properly drain all portions of the site. Protect the site and the watercourses to which it drains, directly or indirectly, against erosion and siltation in accordance with the City of Coquitlam Stream and Drainage System Protection Bylaw No. 4403, 2013 during construction and until the maintenance period is completed. Ensure no silt, gravel, debris or other deleterious substance resulting from construction activity discharges into existing drainage systems or watercourses or onto highways or adjacent property. The *Contractor* is responsible for all damage that may be caused by water backing up or flowing over, through, from or along any part of the work or otherwise resulting from his operations.

Keep existing catch basins, culverts, drains, ditches and watercourses affected by the work clear of excavated material at all times. When it is necessary to remove or alter any existing drainage structure, provide suitable alternative measures for handling the drainage. Adequately support culverts and drainpipes across trenches to prevent displacement and interference with the proper flow of water due to trench settlement.

Sweep streets, and clean catch basins, manhole sumps, detention tanks, and maintain siltation controls as often as the *Contract Administrator* and the City deems necessary.

Follow all Federal and Provincial regulations and guidelines respecting protection of fish, fish habitat, and watercourses.

Delete 1.2.2.2 and replace with the following

Do not operate construction equipment in watercourses.

Add 1.2.2.9

Any fill used on this project shall be certified inert and from a source which is confirmed to be free of contaminants.

1.4 Environmental Protection

Add 1.4.3.5

Immediately contain and clean up any leaks and spills of prohibited materials at the *Place of Work*.

Add 1.4.3.6

Ensure that a well-stocked spill kit is on-site at all times and that the *Contractor's* employees are familiar with appropriate spill response techniques. Any spill of reportable quantities must be immediately reported to the Provincial Emergency Program's 24 hour phone line at 1-800-663-3456.

Add 1.4.3.7

Immediately notify the *Contract Administrator* and the City of any leaks or spills of prohibited materials that occur at the *Place of Work*.

| | | | |
|-----|--|---|---|
| | | Add 1.4.3.8 | Ensure that any fuel stored on-site is located at least 15 metres from the nearest stream, and is placed within a bermed and lined area, in order to prevent leaks or spills into the environment. |
| | | Add 1.4.3.9 | All equipment and machinery must be in good working condition (power washed), free of leaks or excess oil and grease. No equipment refueling or servicing shall be undertaken within a minimum of 15 metres of any water course or surface water drainage. |
| | | Add 1.4.3.10 | During all phases of the operation, the <i>Contractor</i> shall take precautions to abate nuisance caused by mud or dust by clean up, sweeping, sprinkling with water or dust control, or other means as necessary to accomplish results satisfactory to the <i>Contract Administrator</i> . |
| 1.6 | Measurement and Payment | Delete 1.6.1 and replace with the following | Payment for all work, unless included in the Schedule of Quantities and Prices, performed under this section will be incidental to payment for work described in other Sections. These works for Erosion and Sediment Control (ESC) will include catch basin socks, and all materials to complete the work as shown on the Contract Drawings or as directed by the <i>Contract Administrator</i> |
| | | Add 1.6.2 | Payment for this item as directed by the <i>Contract Administrator</i> includes supply, placement, maintenance, materials, removal and incidentals required for environmental protection. |
| | | Add 1.6.3 | Payment for the poly cover or temporary tarps over stock pile materials or exposed road subgrades shall be treated as incidental work. |
| 1.9 | Archaeological / Historical Resources | Add 1.9 | Immediately cease work and inform the <i>Contract Administrator</i> and the City, if any archaeological or historical resources are encountered during construction. Leave these resources in place and do not disturb them in any way. |

END OF SECTION

**1.3 Measurement and
Payment**

Delete 1.3.1 and
replace with the
following

Payment for the installation of 1.2m x 1.2m static construction
information signs as shown in Appendix A – Traffic
Management Detail Specifications includes supply, placement,
relocations, and removal. Payment for this item will be made at
75% upon install and 25% upon removal.

END OF SECTION

CONCRETE WALKS, CURBS, AND GUTTER

1.4 Measurement and Payment

Delete 1.4.3 and replace with the following

Payment for machine or hand placed concrete curb & gutter or concrete curb, includes supply and placing of the concrete curb and gutter or concrete curb with all associated forms, joints and finishing work and will cover all straight, curved sections, and full/reduced height portions.

Payment includes saw-cutting, removal, and off-site disposal of all existing materials necessary to complete the work as described in the Contract Documents. Includes landscaping restoration by sod or re & re of existing landscaping material.

Payment includes bridging to protect curing concrete where an alternate access does not exist or serve the needs of the affected business.

Payment for granular subbase and granular base under curb and gutter in this section will be incidental to payment for work described in other Sections.

Delete 1.4.5 and replace with the following

Payment for concrete sidewalks, letdowns, median infill, driveway panels, and driveway letdowns includes saw cutting, regrading of driveways and sidewalks for proper tie-in, forming, supply & installation & finishing of concrete and will be made separately for each specified thickness and type of finish specified in the Schedule of Quantities and Prices. Includes landscaping restoration by sod or re & re of existing landscaping material.

Payment includes bridging to protect curing concrete where an alternate access does not exist or serve the needs of the affected business.

Payment for excavation and disposal of excavated material will be made under payment item, 31 24 13S – Roadway Excavation, Embankment & Compaction, in the Schedule of Quantities and Price.

2.1 Materials

Delete 2.1.5.1 and replace with the following

Hand-formed and hand-placed concrete:

Slump: 80 mm

Air entrainment: 5 to 8%.

Maximum aggregate size: 20 mm.

Minimum cement content: 335 kg/m³.

Minimum 28 day compressive strength: 32 MPa.

3.0 EXECUTION

3.5 Concrete Placement

Delete 3.5.9 and replace with the following

The *Contractor* is responsible for adjusting all utility manhole frames and valve boxes, belonging to Coquitlam and/or other agencies that are affected by the road works. All adjustments to utilities must be completed to the satisfaction of the utility owner. Metallic riser rings will not be accepted.

The *Contractor* should note that certain utility owners may decide to complete their own adjustments. The *Contractor* will

be required to cooperate with any utility company providing their own adjustments.

The *Contractor* shall be responsible to contact the appropriate utility company within a minimum of seventy-two (72) hours of the work. No adjustment shall be made without the written approval of the utility company. All manholes must be vertically adjusted a minimum of twenty-four (24) hours prior to concrete placement.

3.9 Expansion Joints

Delete 3.9.1 and replace with the following

Form transverse expansion joints at both ends of curb returns and at maximum spacing of 9.0 m for sidewalks, 30.0 m of curb and gutter, at each end of driveway crossing, at tangent point of circular work, and on either side of catch basins.

END OF SECTION

| | | | |
|------------|--------------------------------|---|--|
| 1.3 | Measurement and Payment | Delete 1.3.1 and replace with the following | Payment for all work, unless included in the Schedule of Quantities and Prices, performed under this section will be incidental to payment for work described in other Sections. |
| 2.0 | PRODUCTS | | |
| 2.1 | Materials | Add 2.1.10 | Protective Fencing: Posts - Pressure treated wood 100 mm dia.; Post to be 1.8 m to 2.0m in height at 2.0 m O.C. Snow fence as per Coquitlam Approved Products List; Flagging Tape - 4" Orange glow - 'Tree Retention Area'. |
| 2.0 | EXECUTION | | |
| 3.1 | Existing Trees | Add 3.1.7 | The <i>Contractor</i> is responsible to minimize damage to all trees which are to remain. |
| | | Add 3.1.8 | The <i>Contractor</i> will be responsible for all claims and costs including the cost of examination by an Arborist, repair, removal and replacement of trees, as required by the Arborist, the <i>Contract Administrator</i> and the City for tree damage where proper notification was not received from the <i>Contractor</i> . Damage will be assessed based on the International Society of Arboriculture Guidelines. The term shall be for a period of one year following the date of Substantial Performance of the Work. |
| 3.4 | Pruning | Add 3.4.2 | Do not cut roots or branches of retained trees without approval of the <i>Contract Administrator</i> and the City. |

END OF SECTION

1.4 Measurement and Payment

Delete 1.4.1 and replace with the following

Payment for reshaping existing granular material includes all spreading and grading of materials, adjustment of moisture content, compaction, boning and disposal of excess material offsite to establish the road cross-sections, profiles, and transitions in the areas described in the Schedule of Quantities and Prices.

Delete 1.4.2 and replace with the following

Payment for additional granular base material required for reshaping described above will be made under Section 32 11 23S Granular Base.

Delete 1.4.3 and replace with the following

Payment for excavation of unsuitable materials including disposal off-site prior to reshaping granular roadbed will be made under Section 31 24 13S – 1.8.10 Roadway Excavation, Compaction and Backfill.

END OF SECTION

1.8 Measurement and Payment

Delete 1.8.4 and replace with the following

Payment under this item will only apply to removal of the concrete or asphalt driveways, sidewalks or pathways.

Payment will be made at the respective unit prices bid in the Schedule of Quantities and Prices and will include all labour, and equipment required to complete the work, including saw cutting and offsite disposal. It is the responsibility of the Contractor to locate and verify all utilities.

Delete 1.8.5 and replace with the following

Payment for Common Excavation includes:

1. Unless noted in the Schedule of Quantities and Prices as removal in square meters, common excavation will be measured in cubic metres calculated from measurements taken by the *Contract Administrator* in the areas of excavation.
2. Cross-sections will be taken after clearing and grubbing and after stripping of existing topsoil immediately prior to excavation of material to be incorporated into work.
3. Where determined by the *Contract Administrator* that truck box volume will be used to determine excavation quantities the volume per load shall be determined using full truck load volumes. The following is to be used for payment:

| Truck Type | Material Type | Volume (cu.m.) |
|---------------------|-----------------------|----------------|
| Tandem | ordinary material | 7 |
| Tandem | asphalt/concrete/pipe | 4 |
| Triaxle | ordinary material | 8 |
| Triaxle | asphalt/concrete/pipe | 5 |
| Tandem and Pony | ordinary material | 11 |
| Tandem and Pony | asphalt/concrete/pipe | 7.5 |
| Triaxle and Pony | ordinary material | 13 |
| Triaxle and Pony | asphalt/concrete/pipe | 9 |
| Tandem and Transfer | ordinary material | 19 |
| Tandem and Transfer | asphalt/concrete/pipe | 13 |

4. *Contractor* to provide truck slips detailing location type of common excavation, time loaded and location of dump site. The slips are to be given to *Contract Administrator* by the end of shift or *Contract Administrator* can deny quantities subsequently submitted.
5. Payment for on-site re-use includes excavation, transport, temporary stockpiling, placement, compaction, boning, adjustment of moisture content, spreading and grading of material anywhere on site or within the work zone, as needed, to establish the roadway & pathway cross-section.

Payment will be made at the respective unit prices bid in the Schedule of Quantities and Prices and will include all labour, and equipment required to complete the work, including saw cutting and offsite disposal. It is the responsibility of the *Contractor* to locate and verify all utilities.

Delete 1.8.10 and
replace with the
following

Payment for replacement of areas of unsuitable granular base, granular subbase, and/or sub-grade revealed during proof rolling will include excavation with off-site disposal, supply and compaction of MMCD crushed granular base/subbase material and all remedial work required to achieve a suitable subbase. Payment will be based on the cubic metre volume removed, measured as described in 1.8.5.

Existing granular material that has become water saturated due to rainfall after milling will not qualify as unsuitable material and will not be eligible for payment

Payment includes all applicable works described in 1.8.5.

2.0 PRODUCTS

2.2 Specified Materials

Delete 2.2.1.3

Pit Run Sand.

Delete 2.2.1.4

River Sand.

Delete 2.2.2

END OF SECTION

1.5 Measurement and Payment Add 1.5.4

Payment for this item will be made for the depth specified in the Schedule of Quantities in the Form of Tender. Payment will be made for the removal of existing asphalt, granular and native materials within the roadway to the depth specified, as detailed in the Contract Documents.

Payment will be made for each square metre of asphalt removed and includes the off-site disposal of all milled material. Payment includes mobilization, demobilization, demonstration milling test section, the cost of transport and disposal off-site, saw cutting, street sweeping or cleaning to allow for the placement of required thickness of asphaltic concrete. Saw cutting and milled key at project limits will be incidental under payment item 32 12 16 – Hot Mix Asphaltic Concrete Paving.

MILLING OF EXTENSIVE AREAS THAT CANNOT BE PAVED WITHIN 48 HOURS PERIOD (2 DAYS) WILL NOT BE PERMITTED UNLESS OTHERWISE APPROVED BY THE CONTRACT ADMINISTRATOR.

No additional payment will be made for hand or machine removal of asphalt strips adjacent to narrow base curb & gutter, Curb on Gravel, median or temporary curb, or monolithic sidewalk, multiple passes or remobilization, as required, to mill to the depth(s) specified in the Schedule of Quantities in the Form of Tender.

END OF SECTION

GRANULAR SUBBASE

1.4 Measurement and Payment Delete 1.4.4 and replace with the following
Payment for removal of unsuitable road structure, including off-site disposal and placement/compaction of imported crushed granular subbase, will be made under Section 31 24 13S – Roadway Excavation, Embankment and Compaction.

2.0 PRODUCTS

2.1 Specified Materials Delete
2.1.1.1: Select Granular Subbase
2.1.1.2: 75 mm Pit Run Gravel
2.1.1.4: Pit Run Sand
2.1.1.5: Approved Native Material
2.1.1.7: River Sand

END OF SECTION

GRANULAR BASE

| | | | |
|------------|--------------------------------|---|---|
| 1.4 | Measurement and Payment | Delete 1.4.1 and replace with the following | Measurement for granular base of variable thickness will be for actual quantity placed based on weigh tickets provided to <i>Contract Administrator</i> as loads are delivered. |
| | | Delete 1.4.3 and replace with the following | Payment for Subsection 1.4.1 above includes supply, placement and compaction of granular base material, adjustment of moisture content. Payment includes submission of tickets as loads are delivered. Tickets not submitted within 72 hours of load delivery to site will not be paid. |
| | | Delete 1.4.4 and replace with the following | Payment for removal of unsuitable subgrade including disposal off-site prior to direct placement of granular subbase will be made under Section 31 24 13S – Roadway Excavation, Embankment and Compaction. |
| 2.0 | PRODUCTS | | |
| 2.1 | Granular Base | Add 2.1.1.3 | 19 mm minus crushed gravel conforming to the gradation specifications for Local Roads under Section 31 05 17S – 2.10.3. |
| 3.0 | EXECUTION | | |
| 3.5 | Proof Rolling | Delete 3.5.1 and replace with the following | For proof rolling, use fully loaded single axle, to 80 KN (18, 000 lb) minimum, dump truck. |
| | | Add 3.5.7 | Prior to paving with asphalt concrete, the base surface shall be checked by the <i>Contract Administrator</i> and the City, for deflections utilizing a Benkelman Beam, in order to ensure that the final rebound requirements can be obtained with the asphalt pavement. In the event that such deflection is in excess of those required to produce the final standards, then the base shall be adequately strengthened by additional gravel or asphalt concrete to insure that final deflections as follows are not exceeded. The Benkelman spring rebound value of the completed pavement surface shall not at any point exceed 0.75 mm for arterial industrial roads and lanes, 1.15 mm for collector roads, and 1.5 mm for local roads and lanes as determined in the procedures outlined in the Transportation Association of Canada publication "Pavement Management Guide." |

END OF SECTION

ASPHALT TACK COAT

1.5 Measurement and Payment

Delete 1.5.1 and replace with the following

Payment for all work performed under this Section will be incidental to payment for work described in other Sections unless shown otherwise in the Schedule of Quantities and Prices.

Delete 1.5.2 and replace with the following

Pavement surface cleaning, as per section 32 01 11, and all other work incidental to the application of tack coat is deemed to be incidental to payment for work described in other Sections unless shown otherwise in the Schedule of Quantities and Prices.

3.0 EXECUTION

3.2 Application

Add to 3.2.3

Asphalt tack coat to be applied using a truck mounted spray bar unless otherwise approved by the *Contract Administrator* and the City. *Contractor* shall demonstrate, to the *Contract Administrator* and the City, prior to application that all spray nozzles are operational and providing a consistent application.

END OF SECTION

HOT-MIX ASPHALT CONCRETE PAVING

1.0 GENERAL

1.4 Submission of Mix Design

Delete 1.4.1 and replace with the following

Submit asphalt concrete mix design, including RAP content and trial mix test results to *Contract Administrator* for review at least two weeks prior to commencing work.

1.5 Measurement and Payment

Delete 1.5.1 and replace with the following

Payment for asphaltic concrete paving includes all casting adjustments to final grade, construction joint preparation, surface milling 35mm to key into existing asphalt, saw cutting, supply and placing of the asphaltic concrete, compaction and cleaning frames, covers and lids of castings affected and taped temporary pavement markings.

Curb face cleaning of dust and debris prior to asphalt paving will be considered incidental to the work as described above.

Payment includes the application of Asphalt Tack Coat to all vertical faces.

Measurement for asphaltic concrete paving for the specified design mixes will be made at the respective unit prices bid in the Schedule of Quantities and Prices and incorporated into Work will be asphalt concrete actually based on weigh tickets provided to the *Contract Administrator* as loads are delivered. Payment includes submission of tickets as loads are delivered. Tickets not submitted within 72 hours of load delivery to site will not be paid.

The *Contractor* will not receive any additional compensation above the respective unit prices bid in the Schedule of Quantities and Prices for Hand Work, Special Equipment & Machinery to complete the Hot Mix Asphaltic Paving Work as shown on the Contract Drawings or as directed by the *Contract Administrator*.

MILLED SURFACES MUST BE PAVED WITHIN 48 HOURS PERIOD (2 DAYS) UNLESS OTHERWISE NOTED BY THE CONTRACT ADMINISTRATOR.

Add 1.5.9

The *Contractor* or the *Owner* may request adjustment of the unit prices submitted for Asphalt Pavement if the bulk price of asphalt changes by more than 5% at the time of tender close to the time of first placement. Contractor must submit bulk asphalt price at the time of contract award if they intend to be eligible for price adjustment at time of placement.

Requests for asphalt pavement unit price adjustment must be made prior to commencing asphalt paving. Payment for asphalt paving performed prior to a request for price adjustment will be made at the unit price submitted.

1.6 Inspection and Testing

Add 1.6.3

Test cores are to be taken at the discretion of the *Contract Administrator* in the areas of new paving and will include cores

along construction joints to ensure compliance with the required design and compaction.

2.0 PRODUCTS

2.1 Materials

Add 2.1.2.1

Usage of recycled asphalt shingles or any other materials not specified in the Contract Documents will not be permitted.

Add 2.1.2.2

Usage of softening agents, rejuvenators, or recycling agents will not be permitted.

2.2 Mix Design

Delete 2.2.2 and replace with the following

Mix may contain up to a maximum of 10 % by mass of RAP for Upper Course Asphalt and 15 % by mass of RAP for Lower Course Asphalt without a special mix design. The *Contract Administrator* and the City may approve higher proportion of RAP if *Contractor* demonstrates ability to produce mix meeting requirements of the specification.

Delete 2.2.3.2 Marshall Stability and replace with the following

Marshall Stability at 60°C for both lower and upper courses to be 10 KN min.

3.0 EXECUTION

3.3 Preparation

Delete 3.3.3 and replace with the following

The *Contractor* is responsible for adjusting all utility manhole frames and valve boxes, belonging to Coquitlam and/or other agencies that are affected by the road works. All adjustments to utilities must be completed to the satisfaction of the utility owner. Utility adjustment within the paved surface will be considered incidental to the *Work* unless otherwise noted in the *Contract Documents*.

The *Contractor* should note that certain utility owners may decide to complete their own adjustments. The *Contractor* will be required to cooperate with any utility company providing their own adjustments.

The *Contractor* shall be responsible to contact the appropriate utility company with in minimum of seventy-two (72) hours of the work. No adjustment shall be made without the written approval of the utility company.

All manholes must be vertically adjusted a minimum of twenty-four (24) hours prior to paving. The use of metallic riser rings for adjusting manhole frames and value boxes will not be permitted.

3.7 Joints

Delete 3.7.5 and replace with the following

Construct butt joints at locations as shown on the *Contract Drawing* and as directed in the field by the *Contract Administrator* and the City.

END OF SECTION

PAINTED PAVEMENT MARKINGS

1.0 GENERAL

1.2 Scope

Delete 1.2.1 and replace with the following

Pavement Markings: Miscellaneous taped temporary and permanent pavement paint markings including pedestrian crosswalk, merge and diverge markings, stop lines, solid and broken line road lane markings including edge lines of merge and diverge markings, bike symbols, etc. to be provided as shown on the *Contract Drawing*.

1.5 Measurement and Payment

Delete 1.5.2 and replace with the following

All permanent markings shall be marked with extruded thermoplastic road markings as specified under Section 32 17 23S, 2.1 Materials, unless shown otherwise in the Schedule of Quantities and Prices.

Delete 1.5.3 and replace with the following

The lump sum payment for permanent thermoplastic pavement markings covers supplying all materials and completing all the permanent thermoplastic pavement markings necessary to provide markings, including repainting of affected markings, as shown on the Contract Drawings.

NOTE: PAYMENT FOR PERMANENT THERMPOPLASTIC PAVEMENT MARKINGS WILL NOT BE MADE UNTIL ALL TEMPORARY PAVEMENT MARKINGS AND REFLECTIVE DEVICES HAVE BEEN REMOVED.

Delete 1.5.4 and replace with the following

Payment for signage includes all sign poles, bases, sleeves, sign relocations, temporary removal, cleaning and re-installation of existing, and sign installations (complete). The City will supply signs as required in Schedule of Quantites and Prices. Payment includes all labor, materials and incidentals to complete the work.

- .1 The unit price payment for each relocated or reinstated sign, pole, and base will include labour and equipment and incidentals necessary to remove, securely store, and re-install each sign as indicated on the Contract Drawings.

2.0 PRODUCTS

2.1 Materials

Delete 2.1.1 and replace with the following

All permanent paint markings shall be marked with thermoplastic manufactured by LAFRENTZ Road Markings, HITEX North America (HiBrite Extrude Thermoplastic), or ENNIS-FLINT (Extruded Thermoplastic).

Delete 2.1.6 and replace with the following

Pavement Markings:

Delete 2.1.7 and replace with the following

Thermoplastic material

- .1 Material composition shall be at the discretion of the manufacturer subject to the approval of the *Contract Administrator* and the City. Each formulation shall be identified by a code number.
- .2 No retained water when tested by ASTM D-570.
- .3 Specific gravity of the supplied product shall be within 3 % of that specified for the selected formulation.

- .4 Material shall not deteriorate upon contact with deicing chemicals, gasoline, diesel fuel or grease dropped by traffic.
- .5 Material shall not break down, deteriorate, scorch or discolour, if held within the application temperature range specified by the manufacturer for a period of four hours and it must be able to be reheated from room temperature to the application temperature four (4) times without showing any of these detrimental effects.
- .6 When applied at the temperature recommended by the manufacturer and at a film thickness of 2 to 4 mm, the material shall set solid and show no tracking under traffic after elapsed times as follows:
 - .1 Two (2) minutes at an air temperature of 10° C, relative humidity less than 75 %, and road surface temperature from 10° C to 20° C.
 - .2 Five (5) minutes at an air temperature of 32° C, relative humidity less than 75 %, and road surface temperature from 35° C to 50° C.
 - .3 The drying time under conditions intermediate between the two air temperatures shall be interpolated using a straight line model.
- .7 The quantity, type, and gradation of the component reflecting glass spheres premixed in the thermoplastic material shall be at the discretion of the manufacturer, but shall provide retroreflection levels specified below.

3.0 EXECUTION Add to 3.3.1.3

Temporary raised pavement markings (TRPMs) are to be provided on all collector and arterial roadways as directed by the *Contract Administrator* and the City.

3.3 Application Delete 3.3.3.3 and replace with the following

Thermoplastic material shall be heated in the melter to a temperature of 382 °F.

END OF SECTION

1.0 GENERAL

1.0 General Requirements

Delete 1.0.1 and replace with the following

- .1 Section 32 91 21 refers to those portions of the *Works* that are unique to the supply, placement and finish grading of *Growing Medium*. This section must be referenced to and interpreted simultaneously with all other sections pertinent to the *Works* described herein.

For the purpose of this specification, the term "*Growing Medium*" shall mean a soil produced offsite by homogeneous blending of mineral particulates, micro-organisms and organic matter which provides suitable medium for supporting intended plant growth and the term "*Topsoil*" shall mean on-site native or surface soil material which may be used as *Growing Medium* provided it meets standards set for imported material *Growing Medium* and can be modified to meet the requirements set out for specified *Growing Medium*.

Add 1.0.3

- .3 For the purpose of this specification, the term '*Soil-Testing Laboratory*' shall mean an independent laboratory, recognized by the landscape nursery industry, with the experience and capability to conduct the testing indicated and that specializes in types of tests to be performed.

1.4 Measurement and Payment

Delete 1.4.1 and replace with the following

Payment includes supply and installation of growing medium and imported top soil that is free from any noxious weeds, fungal growth, mushroom, and any contaminants. Payment includes supply of material, on-site handling, preparing the landscape area subgrade, placing, grading, raking, compacting top soil and application of fertilizers. Payment for top soil is considered incidental to work described in other Sections.

1.5 Inspection and Testing

Delete 1.5 and replace with the following

- .1 The *Contractor* is responsible for testing imported *Growing Medium* and all related cost incurred. Testing shall be carried out by an approved *Soil Testing Laboratory*.
- .2 The sample analysis shall be of tests done on the proposed *Growing Medium* from samples taken at the supply source within a minimum of 14 days in advance of *Growing Medium* placement. Allow 7 days for soil testing by the laboratory for each sample. The sample shall be picked up by the *Soil Testing Laboratory* from the supply source. The *Growing Medium* sample shall be a composite of at least three (3) samplings for the proposed source and shall be at least one (1) litre in volume.
- .3 Forward a copy of all test results directly to the *Contract Administrator* and the City for review. The analysis shall outline the testing laboratory's required amendments such as sand, organic matter, fertilizers and lime to achieve adequate growing conditions.
- .4 The *Contractor* shall not deliver any *Growing Medium* to the site until the test results have been reviewed and approved by the *Contract Administrator* and the City.

- .5 All submitted soil analysis must be dated and include supplier name and phone number, project location and submitted to *Contract Administrator* and the City for approval prior to commencing work. Soil analysis shall include measurements of:
 - .1 Percent sand, fines, silt and clay
 - .2 Organic matter to 100%
 - .3 pH, acidifying additive required to achieve noted herein
 - .4 Water soluble salts
 - .5 Total carbon to nitrogen ration
 - .6 Total nitrogen and available levels of phosphorus, potassium, calcium & magnesium
- .6 At the discretion of the *Contract Administrator* and the City submit up to two (2) additional samples, at intervals outlined by the *Contract Administrator* and the City, of *Growing Medium* taken from material delivered to the site. Samples shall be taken from a minimum of three (3) random locations and mixed to create a single uniform sample of testing. Results of these tests shall be forwarded to the *Contract Administrator* and the City for review.
- .7 The *Contractor* is responsible for soil analysis and requirements for amendments to supply *Growing Medium* as specified. Failure to satisfy these contractual requirements could result in the *Contractor* being required to remove unacceptable *Growing Medium* at their expense.
- .8 Notify the Contract Administrator at least forty-eight (48) hours prior to *Growing Medium* placement for inspection.
- .9 Refer to General Conditions, Clause 4.12 Tests and Inspections.

2.0 PRODUCTS

Delete 2.0 and replace with the following

2.1 Materials

- .1 *Growing Medium* Preparation
 - .1 Shall be prepared from Compost Material with Sand and other Soil Amendments as required to meet the specifications herein.
 - .2 Ensure commercial processing and mixing of *Growing Medium* components are done thoroughly by a mechanized screening process. Do not mix the components by hand. Ensure the resulting product is a homogeneous mixture having the required properties throughout free of stones 10 mm or larger in any dimension, woody plant parts, toxic materials, foreign object and other extraneous materials harmful to plant growth. Provide composted soil free from crabgrass, couch grass, equisetum, convolvulus, or other noxious weeds or seed or parts thereof.
- .2 Inorganic Soil Amendments
 - .1 Sand: Imported pit sand or river pump sand, free of impurities, chemicals, horsetails, and other noxious weeds. The saturation extract electrical conductivity of

salinity shall not be greater than 3.0 millimhos/cm at 25 degrees C.

| Sieve Size (mm) | Percent passing (%) |
|-----------------|---------------------|
| 4.75 | 95-100 |
| 0.50 | 0-40 |
| 0.050 | 0-5 |

- .2 Fertilizers: Uniform in composition, free flowing and dry, granular, pill form, or pelleted commercial product with 50% of total nitrogen (if applicable) derived from natural organic material in a slowly available form delivered in unopened water proof containers with the manufacturer's guaranteed N-P-K analysis, type and trade name attached to each container. The planting soil test results will specify a formulation and application rate to achieve the levels of nitrogen, phosphorous and potassium required. Fertilizer to meet the requirements of the Canada Fertilizer Act.
 - .1 Lime: ASTM C 602, agricultural limestone containing a minimum 80 percent calcium carbonate equivalent and as follows:
 - .1 Class: Class T, with a minimum 99 percent passing through No. 8 (2.36 mm) sieve and a minimum 75 percent passing through No. 60 (0.25 mm) sieve.
 - .2 Provide lime in form of dolomitic limestone.
 - .3 Perlite: Horticultural perlite, soil amendment grade.
- .3 Organic Soil Amendments
 - .1 Compost: Well-composted, stable, and weed-free organic matter, pH range of 5.5 to 8; moisture content 35 to 55 percent by weight; 100 percent passing through 10 mm sieve; soluble salt content of 5 to 10 decisiemens/m; not exceeding 0.5 percent inert contaminants and free of substances toxic to plantings; and as follows:
 - .1 Organic Matter Content: 50 to 60 percent of dry weight containing no cedar, redwood, wood or bark.
 - .2 Colour: dark brown to black in colour.
 - .2 Peat:
 - .1 Finely divided or granular texture, with a pH range of 6 to 7.5, containing partially decomposed moss peat, native peat, or reed-sedge peat and having a water-absorbing capacity of 1100 to 2000 percent.
 - .3 Wood Residual
 - .1 Content of wood residuals such as Fir or Hemlock sawdust present in the *Growing Medium* shall not cause the total carbon to total Nitrogen ration to exceed 40:1.
 - .2 Cedar or redwood sawdust shall not be present in *Growing Medium*.

.3 No wood pieces larger than 10mm in any dimension will be accepted.

.4 Manure

- .1 Well-rotted, unleached, stable or cattle manure containing not more than 25 percent by volume of straw, sawdust, or other bedding materials; free of toxic substances, stones, sticks, soil, weed seed, and material harmful to plant growth and free from salt or other harmful chemicals, such as any used to artificially hasten decomposition.
- .2 All particles in manure to pass a 6.35 mm sieve.
- .3 Salt content shall give a reading of less than 0.5 millimhos/cm at 25 degrees C.

2.5 **Growing Medium Source**

- .1 Import planting medium or manufactured planting medium from off-site sources. Do not obtain from agricultural land, bogs or marshes.
- .2 Supplier of Growing Medium shall be as per the Coquitlam Approved Products List.

2.6 **Bark Mulch**

- .1 Mulch backfilled surfaces of planting beds and other areas indicated on drawings.
 - .1 Organic Mulch: Apply 50 mm average thickness of organic mulch, and finish level with adjacent *Finish Grades*. Do not place mulch against plant stems.
- .2 Supplier of Bark Mulch shall be as per the Coquitlam Approved Products List.
- .3 Dark brown in colour and free of all soil, stones, roots or other extraneous matter, and free of weeds, seeds and spores.

2.7 **Growing Medium Properties for Different Applications**

| Properties | Low Traffic Lawn Areas, Trees and Large Shrubs | High Traffic Lawn Areas | Planting Areas, Planters Shrubs & Groundcover |
|---|--|-------------------------|---|
| Texture: Particle size classes by Canadian System of Soil Classification | Percent of Dry Weight Mineral Fraction (%) | | |
| Gravel (greater than 2 mm less than 75 mm) | 0-10 | 0 | 0 |
| Sand (greater than 0.05 mm and less than 2 mm) | 50-70 | 80-90 | 50-70 |
| Silt (larger than 0.002 mm and less than 0.5 mm) | 10-30 | 5-20 | 10-30 |
| Clay (less than 0.002 mm) | 7-20 | 2-5 | 7-20 |
| Organic Content Percent of Dry Weight | 5-10 | 3-5 | 25-30 |

| | | | |
|--|---------|---------|---------|
| Drainage Minimum saturated hydraulic conductivity (cm/hr) in place | 2.0 | 7.0 | 2.0 |
| Acidity (pH) | 6.0-6.5 | 6.0-6.5 | 5.0-6.0 |

2.8 Miscellaneous Products

- .1 Root Barrier: 400x610 mm linear root barrier, copolymer polypropylene, 50% recycled plastic, black in colour. Supplier of Root Barrier shall be as per the Coquitlam Approved Products List.
- .2 Construction Adhesive shall be as per the Coquitlam Approved Products List.
- .3 Drain Mat: Light duty, uv stable, impermeable cusped core bonded to a layer of non-woven filter fabric with the following minimum properties:
 - .1 Compressive Strength -718 kN/m² as per ASTM D-1621
 - .2 Flow Rate – 188 l/min/Metre as per ASTM D-4716
 - .3 Approximate profile thickness of 10 mm.
 - .4 Supplier of Drain Mat shall be as per the Coquitlam Approved Products List.
- .4 Filter Fabric: Install root barriers in accordance with manufacturer’s reviewed installation instructions where indicated on reviewed drawings with vertical root directing ribs facing inwards towards trees or plants; connect panels together as required. Supplier of Filter Fabric shall be as per the Coquitlam Approved Products List.

3.0 EXECUTION

3.2 Preparation of Subgrade

Delete 3.2.4 and replace with the following

Remove debris, roots, branches, stones in excess of 50 mm diameter and other deleterious materials, soil contaminated with calcium chloride, toxic materials and petroleum products, and debris which protrudes more than 25 mm above the surface. Dispose of all removed material off site to approved offsite disposal area at no additional cost to the *Owner*.

Delete 3.2.5 and replace with the following

Course cultivate entire area which is to receive *Growing Medium* to depth of 250mm. Cross cultivate those areas where equipment used for hauling and spreading has compacted soil.

Add 3.2.6

Grade transitions shall be smooth and even and shall blend into surrounding areas as determined by the *Contract Administrator* and the City.

Add 3.2.7

Provide erosion-control measures to prevent erosion or displacement of soils and discharge of soil-bearing water runoff or airborne dust to adjacent properties and walkways.

| | | | |
|-------------|----------------------------------|---|--|
| 3.3 | Processing Growing Medium | Add 3.3.4 | <p><i>Growing Medium</i> shall be imported and stockpiled on site in a location approved by the <i>Contract Administrator</i> and the City.</p> <p>.1 <i>Growing Medium</i> shall be free of subsoil, pests, roots, wood pieces with any dimension larger than 10mm, construction debris, undesirable grasses including crabgrass or couch grass, noxious or weeds and weed seeds or parts thereof foreign objects and toxic materials. Presence of these contaminants shall be grounds for rejection of <i>Growing Medium</i> and replacement at no cost to the <i>Owner</i>.</p> |
| 3.4 | Placing Growing Medium | Delete 3.4.2 and replace with the following | Place <i>Growing Medium</i> to the required finished grades with adequate moisture, in uniform lifts of 100 mm to 150 mm compacted to 80 MPD during dry weather, over dry, unfrozen <i>Sub Grade</i> where planting is indicated free of any standing water. |
| | | Delete 3.4.5 and replace with the following | <p>Minimum depths after settlement and 80% compaction:</p> <p>.1 Trees pits: 900 mm</p> <p>.2 Shrub beds: 450 mm</p> <p>.3 Ground cover areas: 300 mm</p> <p>.4 Lawn areas: 300 mm</p> <p>.5 Blvd. areas: 150 mm</p> |
| | | Add 3.4.6 | Increase sand content to 90% in the planting soil below lawns where heavy wear by pedestrians or maintenance equipment is anticipated. Increase sand content in a 1.5m wide strip at the bottom of swales, banks or other wet areas and as directed by the Landscape Architect. On steep south or west facing banks, reduce sand content in lawns and planting beds to 50 - 60% for better moisture retention. |
| 3.6 | Finish Grading | Delete 3.6.1 and replace with the following | Manually fine grade <i>Growing Medium</i> installation to contours and elevations shown on drawings or as directed by <i>Contract Administrator</i> and the City. Eliminate rough spots and low areas to ensure positive drainage. |
| | | Add 3.6.3 | <i>Finish Grade</i> of <i>Growing Medium</i> shall be 25 mm from finished elevation of adjacent curb or planter wall unless otherwise noted on drawings. |
| 3.9 | Clean-up | Delete 3.9 and add the following | <p>.1 Ensure all paved areas, tops of planters, adjacent surfaces have been thoroughly cleaned. Ensure all discoloration of adjacent surfaces as a result of <i>Growing Medium</i> installation have been removed.</p> <p>.2 Dispose of materials not required and repair any damage to adjacent surfaces (as determined by the <i>Contract Administrator</i> and the City) off site at no additional cost to the <i>Owner</i>.</p> |
| 3.10 | Weed Control | Add 3.10 | .1 Ensure all weeds and weed roots that have germinated during the course of work of this section have been eliminated from <i>Growing Medium</i> . |

- .2 Provide the City Representative and Consultant with a written outline of weed removal methodology seven (7) days prior to starting weed removal operations.

END OF SECTION

SODDING

| 1.0 | GENERAL | Delete 1.0.2 and replace with the following | This section is based on the "British Columbia Landscape Standards and the B.C. Nursery Trades Association. This standard is intended to set a level of quality which is equaled or bettered in the construction documents. | | | | | | | | | | | | |
|-------------------------------|--------------------------------|---|---|------------------------------|--|------------------------------|-----|-------------------------------|-----|----------------------------|-----|-------------------|--|----------------------|--|
| 1.4 | Handling and Storage | Delete 1.4.3 and replace with the following | Schedule sod deliveries such that sod installation occurs within twenty-four (24) hours of being lifted from the source sod farm. | | | | | | | | | | | | |
| | | Delete 1.4.4 and replace with the following | Sod shall be neatly stacked or rolled at the source sod farm, delivered and unloaded on sturdy pallets which are no more than 3 pallets high. | | | | | | | | | | | | |
| 1.5 | Drainage Control | Delete 1.5.1 and replace with the following | Provide for proper water management and drainage of site during work of this section. Water management shall include silt traps, erosion control measures, temporary water collection ditches, as well as their adequate maintenance to ensure that storm water which may become laden with soil, growing medium or hydraulic seed is detained and cleaned prior to discharge from <i>Place of Work</i> . | | | | | | | | | | | | |
| 1.8 | Measurement and Payment | Delete 1.8.1 and replace with the following | Payment for nursery sod includes supply and placing of sod as shown on the Contract Drawings or as directed by the Contract Administrator and grass maintenance to meet Conditions of Total Performance. Payment includes protection from damage caused by any living creature. Payment will be incidental items listed in 03 30 205. | | | | | | | | | | | | |
| 2.0 | PRODUCTS | | | | | | | | | | | | | | |
| 2.1 | Sod | Delete 2.1.1 and replace with the following | Sod to be approved by the <i>Contract Administrator</i> and the City and to be nursery grown, true to type, conforming to standards of nursery Sod Growers' Association and their Nursery Sod Specifications. Sod to be quality, cultured turf grass grown from seed approved by Canada Department of Agriculture, free of disease, clovers, stones, pests and debris. | | | | | | | | | | | | |
| | | Add 2.1.1.1 | Nursery sod: .1 Shall be No. 1 Premium grade and contain only species of grass indicated on the supplier's certificate. .2 Sod shall be 'non-netted' | | | | | | | | | | | | |
| | | Add 2.1.1.2 | Table Guideline of Approved Sod Mix Ratios | | | | | | | | | | | | |
| | | | <table border="1" style="width: 100%; border-collapse: collapse;"> <tr> <th colspan="2" style="text-align: left; padding: 2px;">Supreme Soil Base Sod</th> </tr> <tr> <td style="padding: 2px;">(Elka II) Perennial Ryegrass</td> <td style="text-align: right; padding: 2px;">40%</td> </tr> <tr> <td style="padding: 2px;">(Shamrock) Kentucky Bluegrass</td> <td style="text-align: right; padding: 2px;">30%</td> </tr> <tr> <td style="padding: 2px;">(Cindy) Chewing Red Fescue</td> <td style="text-align: right; padding: 2px;">30%</td> </tr> <tr> <td colspan="2" style="padding: 2px;">Seed Rate:</td> </tr> <tr> <td colspan="2" style="padding: 2px;">50g per square metre</td> </tr> </table> | Supreme Soil Base Sod | | (Elka II) Perennial Ryegrass | 40% | (Shamrock) Kentucky Bluegrass | 30% | (Cindy) Chewing Red Fescue | 30% | Seed Rate: | | 50g per square metre | |
| Supreme Soil Base Sod | | | | | | | | | | | | | | | |
| (Elka II) Perennial Ryegrass | 40% | | | | | | | | | | | | | | |
| (Shamrock) Kentucky Bluegrass | 30% | | | | | | | | | | | | | | |
| (Cindy) Chewing Red Fescue | 30% | | | | | | | | | | | | | | |
| Seed Rate: | | | | | | | | | | | | | | | |
| 50g per square metre | | | | | | | | | | | | | | | |
| | | Add 2.1.8 | All sod shall be completely free of invasive and/or noxious broadleaf weeds, grasses including but not limited to poa annua, disease, fungi, detrimental nematodes and detrimental insects. | | | | | | | | | | | | |

SODDING

| | | | |
|---------------|---------------------------------|---|--|
| 2.2 | Water | Delete 2.2.1 and replace with the following | Potable, free of impurities that would inhibit seed germination. <i>Contractor</i> to ensure adequate water is available to maintain seeded areas during germination and in a vigorously growing, healthy state until <i>Total Performance</i> of work of this section. |
| 3.0 EXECUTION | | | |
| 3.1 | Finish Grade Preparation | Delete 3.1.2 and replace with the following | Prior to the placement of sod <i>Contract Administrator</i> and the City to review and direct minor adjustments and refinements of finish grades prior to the <i>Contractor</i> proceeding. Review includes grades, growing medium depth and condition of finished surface. Subsequent to the <i>Contract Administrator</i> and the City review the <i>Contractor</i> shall re-grade, add growing medium and make adjustments as directed by <i>Contract Administrator</i> and the City. |
| | | Delete 3.1.5 and replace with the following | Fine grade growing medium to lines and levels shown on Contract Drawings. Ensure that all low spots, humps and irregularities are eliminated prior to review by <i>Contract Administrator</i> and the City. |
| 3.2 | Sodding | Delete 3.2 and replace with the following | <ul style="list-style-type: none"> .1 Sod shall not be placed during hot dry summer periods, at freezing temperatures, or over frozen growing medium. .2 Allow sod to dry sufficiently during wet weather to prevent tearing during lifting and handling. .3 Handle sod carefully to minimize tearing and dropping of soil. .4 Placement of Sod: <ul style="list-style-type: none"> .1 Lay sod in rows smooth and flush to adjoining grass areas and paving and top surfaces of curbs unless shown otherwise on <i>Contract Drawing</i>. Ensure there is a full roll width between the new sod and any adjoining surfaces. Small cut pieces from a full roll will not be accepted. .2 Stagger joints and ensure that sod sections are butted closely together without overlapping or leaving gaps between sections. .3 Cut out irregular or thin sections with a sharp knife. .4 Cut sod to fit tight around landscape elements. .5 Cut sod to create clean, smooth lines along all plant beds. .6 Use a light roller to ensure that there is full, close contact between sod and growing medium. Use of a heavy roller to correct irregularities in grade is not permitted. .7 Ensure all sodded areas are watered immediately after installation. Verify that water applied to has penetrated through sod into top 100 mm of growing medium. Continue watering operations as needed to ensure that adequate moisture content is maintain to encourage deep root growth and healthy, vigorous leaf growth. .8 Protect newly placed sod from heavy foot traffic during installation and until acceptance by the <i>Contract Administrator</i> and the City. Protection shall include but is not limited to placement of wood planks or plywood of |

SODDING

sufficient thickness to bear the imposed weight and prevent damage to sod or displacement and/or compaction of sod/growing medium.

- .9 Sod that has been damaged by construction operation, construction / site personnel or construction traffic shall be replaced at no cost to the *Owner*. Replacement shall include removal of growing medium, regarding of sub grade, replacing growing medium and sod as required.
- .10 Water sod area immediately with sufficient amounts to saturate sod and upper 100 mm of growing medium. Do not allow the sod to dry out so that the joints become visible.

3.4 Grass Maintenance Delete 3.4 and replace with the following

- .1 Maintenance of sodded areas shall begin immediately after sodded operation and shall continue until all deficiencies noted in the *Substantial Performance* review have been rectified to the satisfaction of the *Contract Administrator* and the City and conditions for *Total Performance* have been achieved. The *Contractor* is to notify the *Contract Administrator* and the City in writing forty eight hours (48) prior to stopping maintenance operations.
- .2 Sod Cutting: After the 'first' cut of sodded lawn areas cutting operations shall be carried out on a weekly (seven day) basis until *Total Performance* by *Contract Administrator* and the City:
 - .1 First cut of sodded lawn areas shall occur when a uniform grass height of 75 mm has been attained. First cut shall be to a height of 65 mm.
 - .2 Continue regular weekly cutting at a height of 65 mm until *Total Performance*.
 - .3 Cutting operations shall be such that each cut is at right angles to the previous cut.
 - .4 *Contractor* to remove grass clippings after each cut and dispose of offsite.
 - .5 Roll when required to remove any minor depressions or irregularities.
 - .6 Immediately repair seeded areas that show deterioration or bare spots. Top-dress all areas showing shrinkage due to lack of watering and seed with seed mix that matches the original seed mix.
- .3 Fertilizer analysis shall conform to recommendations provided with growing medium analysis. Application of fertilizer shall follow manufacturers' recommendations noting that after October 1 lawn areas shall not be fertilized until April 15th of the following spring.
- .4 Sodded lawn areas shall be kept free of invasive and/or noxious broadleaf weeds, grasses including but not limited to poa annua, disease, fungi, detrimental nematodes and detrimental insects.
- .5 All maintenance equipment and practices are to conform to the BC Landscape Standard Level 2 'Groomed'.

SODDING

- .6 Protect all sodded areas against trespassing and from damage at all times clearly marked, staked, string and flagging tape.
 - .1 Perimeter Protection: Where directed by the *Contract Administrator* and the City, sodded areas shall be surrounded by a 900 mm high barrier made up of the following components:
 - .1 Wood posts placed at 1.8 meters on centre.
 - .2 Wood Posts to be driven to a depth of 300mm.
 - .3 String two (2) strands of hemp based binder twine (or equal product) between posts. Insure one full wrap of twine around each post.
 - .4 Tie 300 mm strands of 'red' flagging tape at 450 mm intervals along the entire length of both strands of twine.
 - .5 Maintain perimeter protection until *Total Performance* issued. Upon acceptance by *Contract Administrator* and the City, remove perimeter fence and dispose of off site.

3.5 Condition for Total Performance

Delete 3.5.1 and replace with the following

Conditions for *Total Performance* of Sodded areas:

- .1 Sodded areas exhibit fully established root systems.
- .2 No seams are visible between sod sections.
- .3 Sod areas are smooth and evenly graded. No depressions, foot marks or vehicle tracks.
- .4 Sod is free of bare and dead spots and does not have any broadleaf weeds, noxious grasses including but not limited to poa annua.
- .5 No surface growing medium is visible when grass has been cut to height of 65 mm.
- .6 Sodded areas have been cut a minimum of two (2) times, at seven (7) day intervals.
- .7 Sodded areas are a uniform green colour with no discoloured sections or patches.
- .8 Sodded areas exhibit a thick, dense, uniform and healthy appearance.

Add 3.5.2

Lawns sodded after September 30th will be not be reviewed for *Total Performance* until April 30th the next year.

3.6 Guarantee / Maintenance

Delete 3.6.1 and replace with the following

The *Contractor* hereby guarantees that the sod will remain free of weeds and defects for a period of one (1) year from the date of *Substantial Performance*. The *Contractor* shall make all corrections, adjustments and replacements required as a result of failure of all products in this section. During the *Maintenance Period*, the *Contractor* will replace sodded areas, determined by *Contract Administrator* and the City, to be dead or failing at the end of the *Maintenance Period*. Replacements to be made at next appropriate season and, conditions of guarantee will apply to all replacement seeding for one full growing season.

Delete 3.6.2 and replace with the following

The Owner reserves the right to extend the *Contractor's Maintenance Period* and responsibilities for one (1) additional year if, at end of the initial guarantee period, the development and growth of the sod is not sufficient to ensure future survival.

END OF SECTION

STORM SEWERS

| | | | |
|------------|---------------------------------------|--|---|
| 1.6 | Measurement and Payment | Delete 1.6.1 and replace with the following | Payment for storm sewer will be made at the unit price bid for storm sewer (regardless of depth) consistent with pipe materials, diameters and backfill requirements shown on the Contract Drawings and described under individual payment items in the Schedule of Quantities. |
| | | Delete 1.6.2 and replace with the following | Payment for storm sewer main, services and CB leads includes trench excavation, shoring, removal and disposal of existing pipes, bypassing and dewatering, supply and installation of all pipe, fittings, couplings, gaskets and related materials, construction joints, grout, granular bedding and pipe surround, 75mm minus select granular subbase, 150mm of 25mm granular road base, removal and disposal of native material, cleaning and flushing, testing (if applicable), video inspection of mains, 50mm temporary asphalt patch, tack coat, and all other work and materials necessary to complete installation as shown on Contract Drawings and specified under this Section. Measurement for storm sewer will be made horizontally from manhole centerline to manhole centerline over surface for work that has been completed. Payment includes support of poles if necessary. |
| | | Delete 1.6.5 | |
| | | Delete 1.6.9 and replace with | Payment for storm service or CB lead tie-ins to new main shall be for each completed service or lead, covering all work and materials including excavation, bends, factory wye or insertable tee connections at new main, shear band couplings, pvc couplers, spool pieces and all other work listed in 1.6.2 of this section. |
| | | Add 1.6.12 | This item is an additional payment to be added to other items specified in the Schedule of Quantities & Prices with the intention of covering additional cost to the Contractor to have a qualified person to cut, bag, and dispose of asbestos cement (AC) concrete or Transite in accordance with WorkSafe BC health and safety regulations. |
| 2.0 | PRODUCTS | | |
| 2.2 | PVC Pipe, Mainline Smooth Wall | Delete 2.2.1 pipe size ranges and replace with the following | 200 mm dia. – 375 mm dia. to ASTM D3034 450 mm dia. – 1,200 mm dia. to ASTM F679 |
| 2.3 | PVC Pipe, Mainline Profile | Delete 2.3 | |
| 2.6 | Service Connections | Delete 2.6.1 and replace with the following Delete 2.6.8.1 Delete 2.6.8.2 and replace with the following | Storm service connections to be PVC DR 28 150 mm diameter minimum or as specified on <i>Contract Drawings</i> . Connections to PVC pipe to be made with a preformed wye fitting where mainline pipe is 300 mm diameter or smaller. For connections to PVC mainline pipe larger than 300 mm diameter an insertable tee for PVC pipe is permitted. |

STORM SEWERS

| | | | |
|------|--|---|---|
| | | Add 2.6.8.3 | Insertable tee fitting shall have a rubber collar which inserts into the mainline pipe to form a tight seal and shall have stainless steel band to secure the tee insert. The tee insert shall be a standard bell end with depth control lugs. The joint shall provide a minimum seal of 90 kPa on concrete and polyethylene pipe, and 190 kPa on PVC pipe. |
| 2.9 | Granular Pipe Bedding and Surround Material | Delete 2.9.3 | Pipe bedding shall be 19 mm clear crushed rock or as approved by the <i>Contract Administrator</i> and the City. |
| 3.0 | EXECUTION | | |
| 3.8 | Connections to Existing Mainline Pipe | Delete 3.8.3 and replace with the following | <p>For new connections to existing, smooth wall or profile, mainline sewers 300 mm and smaller, shall be made by removal of the section of the main and replacement with a preformed PVC wye fitting complete with stubs and double hub PVC couplings for PVC mains and approved shear band couplings for other mainline materials.</p> <p>For new connections to existing mainline greater than 300 mm, use of insertable tee will be permitted.</p> |
| 3.10 | Service Connection Installation | Delete 3.10.3 replace with the following | Inspection chambers shall be provided on all storm service connections as per Standard Detail Drawing S7. If inspection chamber is located in driveway, lane, or paved surface, Series 37 Brooks concrete box with lid shall be installed as per Standard Detail Drawing S9. |
| 3.12 | Inspection and Testing | | The contractor shall video inspect completed storm sewers under 900 mm in diameter and all service connections following completion of the installation. The video inspection report shall be in a form specified by the Contract Administrator and the City. Copies of the video DVD and written report shall be forwarded to the Contract Administrator and the City. Refer to Section 33 01 30.1 and 33 01 30.1S CCTV Inspection of Pipelines. |
| 3.16 | Permanent Capping of Service Connections | Add 3.16.1 | Permanent capping of existing storm sewer connections to be completed as per Coquitlam Standard Detail Drawing COQ-S18. |
| | | Add 3.16.2 | <p>A trenchless method of permanently capping a service may be required on an arterial road or on a road which has been paved within 5 years, as directed by the Manager.</p> <p>The trenchless technology used to cap the service must be approved by the Manager.</p> |

END OF SECTION

1.0 GENERAL

1.1 Related Work

Add 1.1.6

Hot Mix Asphalt Concrete
Pavement

Section 32 12 16

Add 1.1.7

Portland Cement Concrete
Paving

Section 32 13 13

**1.5 Measurement and
Payment**

Delete 1.5.1 and
replace with the
following

Replacement c/w Adjustment of castings and lids of existing units will be measured in units replaced as defined below and paid for under their respective Items in the Schedule of Quantities.

No payment will be made under these items for cleaning Valve Boxes, Monument Boxes, Frames, Covers and Lids of Castings as part of the operation for asphaltic concrete paving.

No payment will be made for adjustment to grade of unreplaced units.

All new manholes and valve boxes must be vertically adjusted a minimum of twenty-four (24) hours prior to paving.

The use of Steel/Metal Casting Risers Rings will not be accepted to adjust manholes or water valves to the final elevation (finish grade).

.1 Manhole frames and lids replacement and adjustment will be defined as supplying and installing a new manhole frame and lid and setting to the finished grade. Replacements shall include jackhammering, removal and disposal of the existing frame and lid, replacement, removal or addition of concrete brick (maximum of 3 or minimum of 1 vertical) or precast concrete riser rings, cement mortar, supply and installation of new manhole frame and lid set to finish grade, temporary asphalt ramping or patching and all other incidental work.

.2 Water Valve Box replacements will be defined as supplying and installing a new Nelson Type Terminal City Water Valve Box frame and lid and setting to the finished grade, temporary asphalt ramping or patching. Replacements shall include jackhammering, removal and disposal of the existing frame and lid and all other incidental work.

.3 Catchbasins frame and grate replacement will be defined as setting as supplying and installing a new catchbasin frame & lid to the correct elevation. Adjustments shall include jackhammering, removal of the existing grating and frame and all other incidental work. Payment includes excavation, disposal, removal of concrete bricks, removal or addition of precast concrete riser rings, cement mortar, disposal of surplus excavated material, cast-in-place concrete, fittings and related

materials together with all labour, materials and equipment required.

Delete 1.5.2 and
replace with the
following

Catchbasin or lawn basin installation will be defined as supplying and installing a new catch basin or lawn basin for each type specified and setting to the finished grade. Payment includes excavation, offsite disposal of surplus excavated material, supply of all units, base preparation, bedding, import backfill, catchbasin preparation to accommodate catchbasin connection, installation of all in-situ concrete work, cast-in-place concrete, factory wye, fittings, catch basin base, concrete barrel, concrete riser, pvc sanded stub, donut ring, H2O rated concrete frame/lid, metal frame, inlet and grate, aluminum trapping hood and related materials together with all labour, materials and equipment required to complete the connection to the storm main.

2.0 PRODUCTS

2.1 Materials

Add 2.1.7.3

Any frame and cover assembly creating a point load on the concrete riser rings will not be permitted.

Delete 2.1.12 and
replace with the
following

Catchbasin lids manufactured to ASTM C478M.

Delete 2.1.16.2

Delete 2.1.17

3.0 EXECUTION

**3.1 Excavation and
Backfill**

Add 3.1.2

For manholes, when base gravels are complete, excavate for grade rings and manhole frame assembly. Do not disturb the compacted road base beyond the excavation requirement.

**3.3 Manhole
Installation**

Delete 3.3.12.2 and
replace with the
following

Allowable products are precast concrete risers and cast-in-place form system. Individual riser heights shall be 50mm, 75mm, or 100mm.

Delete 3.3.12.5 and
replace with the
following

Proper layer of grout between the spacers, covering the entire surface of the rings, should be utilized.

Delete 3.3.15 and
replace with the
following

Install drop structures as shown on the contract drawings to Coquitlam Standard Detail Drawing COQ-S4 and Standard Detail Drawing S3. Maximum allowable inside ramp shall be 250 mm invert to invert.

Delete 3.3.17 and
replace with the
following

Ensure frames conform to design contour of pavement or existing surface. Manhole lids left raised in preparation for overlay paving shall have a rubberized protector ring or asphalt ramp. The use of riser rings for adjusting manhole frames will not be permitted.

**3.5 Catchbasin
Installation**

Delete 3.5.1 and
replace with the
following

Install catchbasins as shown on Coquitlam Standard Detail Drawings COQ-S11A, COQ-S11B and Standard Detail Drawing S11, to general standards and installation procedures described under 3.3 of this Section.

END OF SECTION

1.0 GENERAL

| | | | |
|-------------|----------------------------------|---|--|
| 1.3 | Shop Drawings | Delete 1.3.4 and replace with the following | Shop drawings for pole structures, where required, to be sealed by a Professional Engineer registered in British Columbia. |
| 3.4 | Junction Boxes and Vaults | Delete 3.4.1 and replace with the following | Install junction boxes as shown on Standard Detail Drawings E2.2 to E2.4. Install vaults as shown on Coquitlam Standard Detail Drawing SS-E2.5. |
| | | Add 3.4.5 | Bell end fittings shall be installed in all conduits entering junction boxes or vaults. |
| | | Add 3.4.6 | Junction boxes requiring 3 or more sections must be approved by the City of Coquitlam's Traffic Operations staff. |
| | | Add 3.4.7 | All junction boxes shall be provided with RPVC bars to support electrical connections and fuse holders. The RPVC bars shall be attached into the junction box side walls with the electrical connections/fuse holders tie-wrapped in place and installed in the up-right position. |
| 3.14 | Wiring | Delete 3.14.3 and replace with the following | With the exception of conductor spliced of detector loop wires to shield cables, make conductor splice in pole handholes. Make splices of detector loop wires to shielded cable in junction boxes. |
| | | Delete 3.14.13 and replace with the following | Bond all signal heads and luminaires with No. 12 RW90 green conductor, and steel junction box lids with No. 8 RW90 green conductor. |
| | | Add 3.14.14 | Detector loop cable splices shall be soldered with rosin core solder (no acid core or acid flux) then cap with waterproof gel filled wire nut and tape with vinyl di-electric tape. Suspend and ty-wrap splices at top of junction box with open end of wire nut pointing down. Loop shield drain conductor shall cut and be isolated from the system ground. See Coquitlam Standard Detail Drawing SS-E8.4. |
| 3.16 | Traffic Controller | Add 3.16.8 | Silicone sealant shall be applied to both sides of the rubber gasket, which is placed between the traffic signal cabinet and the concrete base to ensure a weather tight seal. |
| | | Add 3.16.9 | Traffic cabinet interior shall be kept dry during inclement weather. |
| 3.17 | Detector Loops | Delete 3.17.1 and replace with the following | Detector loops are to be round type or as specified on the <i>Contract Drawing</i> and approved by the City of Coquitlam's Traffic Operations staff. Install in accordance with Standard Detail Drawings E8.1, E8.3 and Coquitlam Standard Detail Drawings SS-E8.2 and SS-E8.4. |
| | | Add 3.17.3 | Loops in adjacent lanes shall be wound in opposite directions, i.e.; clockwise, counter clockwise, clockwise, etc. |
| | | Add 3.17.4 | Detector loops should be installed in the base lift of asphalt, unless otherwise specified by the Contract Administrator. |

END OF SECTION

***Appendix A -
Traffic Management Detail
Specifications***

1.0 GENERAL

- .1 This Traffic Management detail specification refers to the Contractor's specific plans to identify project traffic risks affecting the *Work*, provide Traffic Control Plans, and to implement the traffic control for the safe passage of vehicles and pedestrian through the work zone.
- 1.1 Related Works
 - .1 Traffic Regulation MMCD Section 01 55 00S.
- 1.2 References
 - .1 WorkSafe BC, Occupational Health and Safety (OHS) Regulation, Section 18 – Traffic Control.
 - .2 B.C. Ministry of Transportation (MOT) Traffic Control Manual for Work on Roadways.
- 1.3 Project Requirements
 - .1 A Road and Sidewalk Closure Permit is required by Coquitlam for all work affecting traffic flow related to construction. A permit is required for each specific construction interference with traffic flow. A digital copy of the Road and Sidewalk Closure Permit form can be obtained for use during the contract from the City's website at www.coquitlam.ca/closure.
 - .2 A Road and Sidewalk Closure Permit form application must be submitted to the City's Traffic Operation Division 5 working days prior to start of work.
- 1.4 Measurement and Payment
 - .1 For this Contract, payment for all work performed under this section, unless included in the Schedule of Quantities and Prices shall be treated as incidental work, including a Traffic Management Plan (TMP), Traffic Control Persons (TMP), traffic markings & all temporary traffic signs, devices as required for traffic & pedestrian safety; and all other items described in the Section 01 55 00S.

2.0 PRODUCTS

- 2.1 Traffic Management Plan
 - .1 The Contractor is required to assign a Traffic Manager for the Contract with the responsibility of preparing the Traffic Management Plan and the Traffic Control Plans, as well as the responsibility for continuing implementation of traffic control for the Work.
 - .2 The Traffic Management Plan (TMP) will consist of the following components:
 - .1 Identification of risks to traffic during the Work

- .2 Traffic Control Plans for individual stages of the construction
- .3 Incident Management Plan for the response to an unplanned event and recording of incident information.
- .3 Submission of the TMP is to be made to the *Contract Administrator* within five (5) days of the *Notice of Award* of the *Contract*, and must be approved by the *Contract Administrator* prior to start of the *Work*.
- .4 Review of the TMP will be performed by the Contract Administrator. Comments for revisions to the TMP will be returned to the *Traffic Manager* for implementations.
- .5 The Contractor shall comply with all the requirements of applicable laws, rules, regulations, codes and orders of the municipal and other appropriate authorities concerned with work on streets or highways and shall post proper notices and/or signals, and provide necessary barriers, guards, lights, flagmen or watchmen as may be necessary for proper maintenance of traffic and protection of persons and property from injury or damage. All costs involved in respect to the above requirements will be deemed to be included in the Contract Price.
- .6 The Contractor shall give due notice to local police and fire departments prior to beginning construction and shall comply in all respects with their requirements.
- .7 The Contractor, during the progress of the work, shall make adequate provision to accommodate the normal traffic along streets and highways immediately adjacent to or crossing the work so as to cause the minimum of inconvenience to the general public.
- .8 The Contractor is required to maintain local traffic and driveway access during all stages of construction. This includes maintaining a 1.5m width walkway or pathway through the construction site for pedestrians.
- .9 Where existing streets or roads are not available as detours, all traffic shall be permitted to pass through the work with as little inconvenience and delay as possible unless otherwise provided or authorized by the Contract Administrator. If half the street only is under improvement, the other half shall be conditioned and maintained as detour.

These supplementary Specifications must be read in conjunction with the Master Municipal Specifications contained in the Master Municipal Construction Documents (Platinum), Volume II, 2009.

- 2.2 Incident Management and Reporting
- .1 The Contractor shall facilitate incident response vehicles and staff and move traffic safely and expeditiously through or around an incident on site and provide assistance to emergency response personnel as required. An incident includes, but is not limited to, motor vehicle accidents, emergency road repairs, disabled vehicles, and debris on the road. The immediate response to an emergency shall by necessity make use of available devices and equipment.
 - .2 If an incident occurs on site, the Contractor will be required to submit a report to the Contract Administrator documenting details of the incident including event, location, date, time, action taken, duration and restoration of site.
- 2.3 Traffic Control Plans
- .1 The Contractor shall designate a qualified Traffic Control Supervisor for the works, per the requirements of WCB regulations Section 18.

The designated Traffic Control Supervisor may be the same individual that is designated as the Traffic Manager, or may be a separate individual qualified for the responsibilities of this function.
 - .2 The Contractor shall prepare weekly the anticipated traffic control activities, locations, and durations for the upcoming week.
 - .3 Permissible delays shall only be considered outside Peak Hours. Permissible delays are categorized as follows:
 - a) Minor Delays - Less than two (2) minutes in duration; for occasional interruption due to construction activities. These delays shall be coordinated with available breaks in the traffic flow.
 - b) Major Delays - Maximum five (5) minutes in duration; for occasional interruption of traffic for construction activities if traffic volumes permit. These delays shall be coordinated with available breaks in the traffic flow.
 - .4 The Contractor is responsible for ensuring that the flow of traffic is unimpeded by construction-related activities.

3.0 EXECUTION

These supplementary Specifications must be read in conjunction with the Master Municipal Specifications contained in the Master Municipal Construction Documents (Platinum), Volume II, 2009.

- | | | |
|-----|---------------------------------------|---|
| 3.1 | Traffic Control Plan | <p>.1 A copy of the approved <u>current</u> Traffic Plan must be held on site by both the Site Superintendent as well as the person/company responsible for the traffic control implementation.</p> <p>.2 Failure to produce a valid approved Traffic Plan on site, or having work not follow the Traffic Control Plan will result in immediate shut-down of the work. The Contractor will be required to safely restore facility conditions to allow traffic flow at their expense. The Contractor must take all steps to acquire an approved Traffic Control Plan before work can re-start on site. No claim will be accepted by the Owner for costs associated with this work shut-down.</p> |
| 3.2 | Road and Sidewalk Closure Permits | <p>.1 The Contractor must have, on-site, a copy of an approved Road and Sidewalk Closure Permit valid for the work being done. Failure to produce a valid Road and Sidewalk Closure Permit on-site will result in shut-down of the work. Failure to comply on what is stated on the approved permit will result in shut-down of the work. The Contractor will be required to safely restore facility conditions to allow traffic flow at their expense. The Contractor must take all steps to acquire a Road and Sidewalk Closure Permit before work can re-start on site. No claim will be accepted by the Owner for costs associated with this work shut-down.</p> |
| 3.3 | Traffic Control Personnel & Equipment | <p>.1 The Contractor shall supply all necessary traffic control devices required to perform traffic control services for the project. Signs and traffic control devices not applying to existing conditions shall be removed. Where operations are carried out in stages, only those traffic control devices that apply to the current stage are to be left in place.</p> <p>.2 There must be sufficient Traffic Control Persons (TCPs) on site to appropriately and safely direct traffic in all sections of the Work.</p> |
| 3.4 | Signage | <p>.1 Supply, installation, maintenance and removal of all works-related signs shall be the responsibility of the Contractor. The location and type of each sign shall be indicated on the approved Traffic Control Plan, for each stage of the works.</p> |

These supplementary Specifications must be read in conjunction with the Master Municipal Specifications contained in the Master Municipal Construction Documents (Platinum), Volume II, 2009.

Traffic control signs and devices must be positioned and used as specified in the Traffic Control Plan and signs and devices must be located so as to allow traffic to move by or through the work area in a controlled manner and, if necessary, to come to a controlled stop with due regard for the prevailing weather and road conditions.

Signs shall be checked daily for legibility, damage, suitability and location. Signs and delineators shall be cleaned as frequently as necessary to ensure full legibility and reflectance.

3.5 Detours .1 Any proposed detours must be approved by the Contract Administrator and conducted in accordance with the approved Traffic Plan and the Traffic Control Manual for Work on Roadways.

3.6 Abrupt Changes in Surface Elevations .1 The Contractor shall minimize any abrupt changes in roadway elevation left exposed to traffic during both working and non-working hours.

A wedge of asphalt must be used as a transition to vertical differences in travelled areas and have a slope of 4:1 or less.

3.7 Cyclist and Pedestrian Access .1 The Contractor shall make provision for pedestrians, wheel chairs and bicycles to have safe access across the work zone at all times. If this cannot be readily accommodated, then acceptable detours and appropriate signs shall be provided.

3.8 Temporary Pavement Markings .1 The Contractor shall be responsible for the application and removal of all temporary pavement markings and reflective devices.

All temporary markings must be removed after installation of permanent markings.

4.0 TRAFFIC RESTRICTIONS

4.1 Road and Sidewalk Closure Permits .1 Minimum of Single Lane Traffic in each direction and all local traffic must be accommodated at all times. Detours and full road closure (with Local Traffic Only) will only be allowed during placement of asphalt paving.

These supplementary Specifications must be read in conjunction with the Master Municipal Specifications contained in the Master Municipal Construction Documents (Platinum), Volume II, 2009.

- .2 A City of Coquitlam Road and Sidewalk Closure Permit is required for each instance of closure and will be valid for a maximum period of one (1) week and, if still necessary, re-submittal of a Road and Sidewalk Closure Request is required

A copy of the approved Road and Sidewalk Closure and Lane Closure Permit must be held on site by both the Site Superintendent and the person/company responsible for the traffic control implementation.

.3 Total Road Closure is Not Permitted

- .4 Detours will only be permitted as approved by the Contract Administrator and must have a complete Traffic Control Plan indicating detour route, signing, and duration. Detours will not be allowed without sufficient lead time for commercial and retail operation to react appropriately to detour information provided to them.

4.2 Lane Closure Restrictions

.1 For each of the road sections affected:

- Road and Sidewalk Closures will be reviewed for appropriateness during the allowable hours of work.
- Access to properties to be maintained
- Sufficient Traffic Control Persons are required for each Road and Sidewalk Closure (or any work activities), including side street intersections, to safely guide traffic through the work site.

5.0 HOURS OF WORK

.1 The hours of work shall be from 0700h to 1900h inclusive Monday to Friday and 0900h to 1800h inclusive Saturdays , unless noted otherwise.

- .2 Some allowances may be made for paving operations, depending on a proposal acceptable to the Contract Administrator.
- .3 Line Marking work may be performed at night, (21:00 to 05:00).

No work is allowed on Sundays without specific written permission from Contract Administrator.

These supplementary Specifications must be read in conjunction with the Master Municipal Specifications contained in the Master Municipal Construction Documents (Platinum), Volume II, 2009.

6.0 CONSTRUCTION OPERATIONS

- 6.1 Truck Routes .1 The Contractor is restricted to the City's designated Truck Routes. The current Truck Route Map is available on the City's website at www.coquitlam.ca and can be found under Residents, Transit & Transportation, Trucking Routes.
- 6.2 Road Specific Considerations .1 Ensure that Traffic Management Plan accommodates businesses and residences during construction activities.
.2 Contractor shall not schedule paving during garbage pick up day.
- 6.3 Work Stoppage Due to Traffic .1 The City will not control or direct traffic control activities of the Contractor, but may require an immediate stop to any work where, in the sole opinion of the Contract Administrator, the provided traffic management plan is ineffective or creating unreasonable delays.
- 6.4 Construction Activity and Signage .1 The Contractor will be responsible to place other construction information signs as required to inform the public of construction activities, and ensure safe travel through the work site.
- 6.5 Construction Zone Information Signs .1 The Contractor is required to provide, one week prior to start of work, six stationary signs at intersections, one in each direction, to inform traffic of existing and anticipated conditions at entry points of the lane to be worked on, locations for these signs will be provided by the Contract Administrator. Signs to be re-used and transferred to the next location once lane is completed.
- Ensure that signs and locations are addressed in the Traffic Management Plan. All signs are to be removed at the end of the construction period.
- Exact locations to be determined on site by Contract Administrator.

These supplementary Specifications must be read in conjunction with the Master Municipal Specifications contained in the Master Municipal Construction Documents (Platinum), Volume II, 2009.

Construction Zone Information Signs to follow specifications below:

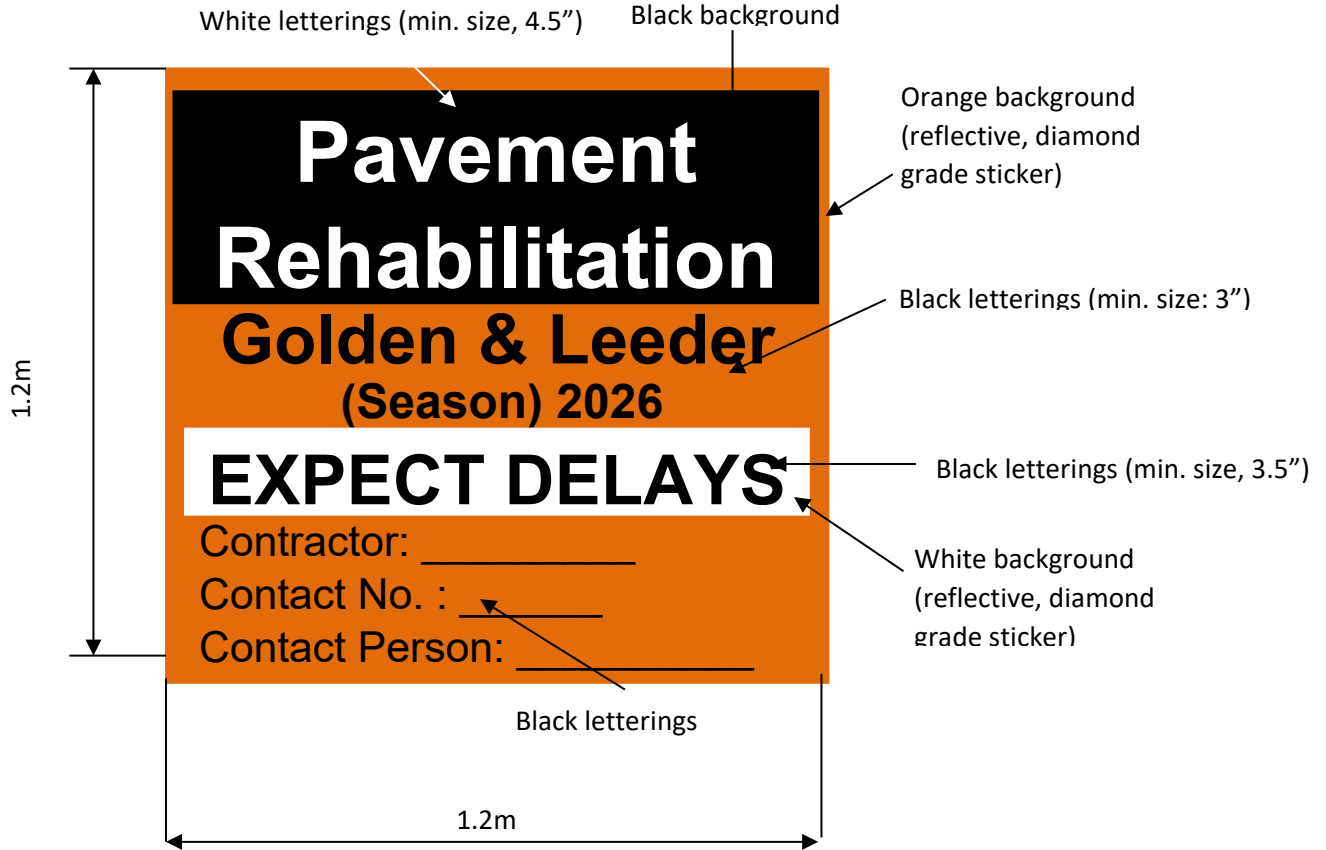

These supplementary Specifications must be read in conjunction with the Master Municipal Specifications contained in the Master Municipal Construction Documents (Platinum), Volume II, 2009.

APPENDIX 1



City of Coquitlam
Road and Sidewalk
Closure Permit Request

Traffic and Street Use Management Section
3000 Guildford Way, Coquitlam BC V3B 7N2

Phone: [604-927-6250](tel:604-927-6250) Email: StreetPermits@coquitlam.ca

~~Initial Permit: \$150~~ ~~Renewal Permit: \$75~~

78046

Application Date: _____ City Project or Film Permit Number (if applicable): _____

- An Initial Permit is required for all new applications and when the location, type of work, or the type of traffic controls change from what was approved for the Initial Permit. The application needs to be received a minimum of 10 business days prior to the intended closure date.
- A Renewal Permit extends the rights and privileges of the approved Initial Permit and is required when the timeline needs to be extended. The application must be received a minimum of 5 business days prior to the intended extension date.

Development Site Address (if applicable): _____

Work location (street name, block number, to/from, at, etc.) _____

Contact Information

Applicant Company Name: _____

Applicant (person completing application form)

Name: _____ Title: _____

Phone: _____ Email: _____

Applicant's Signature: _____

Company Name (Prime Contractor): _____

Site Superintendent

Name: _____ Title: _____

Phone: _____ Mobile: _____ Email: _____

Permit Information

Start Date: _____ End Date: _____

Day(s) and Time(s): Monday Tuesday Wednesday Thursday Friday From: 00:00 To: 00:00
 Saturday From: 00:00 To: 00:00 Sunday From: 00:00 To: 00:00

Specific Lanes: Curb Inside/Centre Lane Left Turn Lane Right Turn Lane Parking Lane
 All Lanes Sidewalk/MUP Bicycle Lane

Direction: Northbound Southbound Westbound Eastbound

Purpose of Work: Concrete Pour Utility Installation Curb Installation Other _____

This permit is related to: City Design and Construction City Parks External Environmental
 Development External/Utilities

City Contact (if applicable): _____

Office Use Only

Permit Conditions/Comments:

Approved by _____

Date _____

Application Checklist



The following information must be provided. Incomplete applications will not be reviewed.

1. Traffic Management Plan (TMP); **OR**
 Traffic Management Manual for Work on Roadways Figure Number: _____
2. **Project Category Determination** (per [2020 Traffic Manual for Work on Roadways](#)).
 Initial Project Category Assessment
 Project Risk Analysis
 Category 1 Category 2 Category 3
3. **Prime Contractor Designation Letter**
4. **City of Coquitlam Certificate of Insurance**
5. **Notification Letter and Map** (required for all full road closures). A Notification Letter must be provided to all affected residents and businesses.
 Yes No Not Applicable
6. **Traffic Control Persons** (flag persons) **required?** All operations within the road right-of-way must comply with WorkSafe BC regulations and BC Ministry of Transportation standards for work on roadways.
 Yes No If yes, how many? _____
7. **Bus routes/stops impacted?** Applicant is to contact Coast Mountain Bus Company (with a minimum of 3 days' notice) [Temporary Transit Changes Request Form](#). General information can be found by visiting [Temporary Transit Changes](#).
8. **City of Coquitlam Solid Waste has been contacted?** Coquitlam Environmental Services contacted regarding impact to garbage/recycling routes and pick up Phone: [604-927-4300](tel:604-927-4300) Email: wastereduction@coquitlam.ca
 Yes No
Are operations impacted? Yes No
If Yes:
 - a plan to ensure continuous collection has been provided: Yes No
 - Day(s) of the week impacted: _____
 - Time(s) of the day impacted: a.m. p.m.
9. **Pedestrian / Bike Lanes impacted?** Please describe sidewalks and/or bicycle facilities that will be impacted by the proposed work.

10. **Is the work on, or will it impact a road along our [Major Road Network](#)?**
 Yes No

Additional information

- Only vehicles actively engaged in the performance of cleaning, clearing, maintenance, repair, construction or other work are permitted within work zones. Vehicles being used by Superintendents, Traffic Control Persons, and other construction personnel that are not actively engaged in work described above are not permitted within the work zone and are not permitted parking /stopping prohibitions.
- Closures of sidewalks, cycling facilities, lanes, and full road closures are only permitted during the time periods indicated on the approved permit. Traffic controls are not permitted outside of these approved permit hours.

***Appendix B -
Archaeological Chance Find
Procedures***

Archaeological Chance Find Procedures City of Coquitlam

DRAFT 2

November 2021 (version 2)



Table of Contents

| | |
|---|----|
| Introduction..... | 3 |
| Purpose | 3 |
| Archaeological Sites in British Columbia | 4 |
| HCA Legislation and Policies | 4 |
| First Nation Cultural Heritage Management..... | 4 |
| Potential to Encounter Archaeological Sites | 6 |
| Types of Archaeological Sites..... | 6 |
| Archaeological Chance Find Procedure..... | 6 |
| Archaeological Chance Find Procedure - Suspected Ancestral (Human) Remains..... | 7 |
| Management Options | 7 |
| Best Practices for CFP Implementation | 8 |
| Contact List | 10 |
| Archaeological Site and Materials Identification | 10 |
| Artifacts | 10 |
| Beads | 12 |
| Indigenous Historical Artifacts..... | 12 |
| Hearths | 13 |
| Fire-Altered Rock | 13 |
| Shell and Non-Shell Midden | 14 |
| Surface Features | 15 |
| Rock Shelters and Caves | 15 |
| Ancestral (Human) Remains..... | 15 |
| Petroglyphs and Pictographs (Rock Art)..... | 16 |
| Fish Weirs and Traps | 17 |
| Wet Sites..... | 17 |
| Culturally Modified Trees (CMTs) | 18 |
| Additional Resources | 19 |
| References Cited | 19 |

Introduction

This document is presented as an accompaniment to Kwikwetlem Cultural Heritage and Archaeology Chance Find Procedures training provided by Brown & Oakes Archaeology to City of Coquitlam (or the “City”) staff and contractors.

The Chance Find Procedure (CFP) is intended to provide City planners and onsite project personnel guidelines for the appropriate response to an unanticipated discovery of known or suspected archaeological or cultural heritage materials during City operations. A CFP is NOT a substitute for professional archaeological assessment of project areas considered to hold archaeological potential. Thorough archaeological assessment will always reduce project risk of harms to protected archaeological sites and minimize the potential for encountering unanticipated material. This CFP training is intended to promote the preservation and proper management of heritage resources that are unexpectedly encountered during City activities.

The document presents a summary of archaeology site protection legislation, steps to follow in the case of suspected or observed archaeological materials, a list of appropriate authorities to contact in the case of archaeological site encounters, and a guide to archaeological site and materials recognition. Information on Kwikwetlem culture history and connections to traditional lands is not presented in this document and this information is best shared via virtual or in-person presentations.

Purpose

The purpose of CFP documentation is to aid in the protection and proper management of archaeological materials encountered during City of Coquitlam activities. Many land-altering activities have the potential to expose and/or negatively impact undocumented archaeological materials.

The purpose of this document is to:

- Ensure project personnel are aware that undocumented archaeological sites are likely to be present in the City of Coquitlam.
- Promote awareness of activities that may lead to the exposure of archaeological materials, including excavations, vegetation clearing, field survey and inspections, and more.
- Provide personnel the appropriate steps to follow if suspected or observed archaeological resources are encountered during work or personal activities.
- Provide education and resources to assist recognition of archaeological site types and materials in the lower Fraser River region.

Archaeological Sites in British Columbia

Archaeological sites are places that exhibit physical evidence of past human activity. Archaeological sites in British Columbia are automatically protected under the *Heritage Conservation Act* (HCA) when located on provincial, crown, municipal, or private land¹. The vast majority of archaeological sites in BC include places and belongings of Indigenous peoples. Some post-1846 sites related to newcomer history may also be registered and protected under the HCA if of significance to a place, industry, or region, for example. HCA protection is extended to ship and plane wrecks more than 2 years old.

Many First Nations consider the widely accepted definition of an archaeological site as a place featuring only the material remains of human activity too restrictive and instead advocate for the recognition and protection of a wider range of “cultural heritage” site types, including places of spiritual significance, named locales, known travel routes, and other places of cultural value.

The majority of the City of Coquitlam has not been surveyed for archaeological sites and it is reasonable to expect that many archaeological sites are buried and/or undetected. These sites are collectively referred to as undocumented archaeological sites.

HCA Legislation and Policies

Archaeological sites are automatically protected under the terms of the *Heritage Conservation Act* whether known or undocumented. Sites are protected whether previously disturbed by historic activities or intact. The HCA prohibits the alteration or disturbance of archaeological sites in whole or in part, on provincial public and private lands, whether impacts are intentional or inadvertent, and irrespective of previous land disturbance.

The HCA provides substantial penalties for the destruction or unauthorized disturbance of archaeological sites including imprisonment for up to two years and fines of up to \$1,000,000.

Alterations to archaeological sites may proceed under appropriate HCA permits held by professional archaeologists following provincial assessment guidelines². Work plans and methodologies related to archaeological site investigations must meet provincial regulatory standards and are expected to conform to participating First Nation cultural heritage policies and best-practice standards.

Archaeological materials on federally managed lands may be protected by other legislation and policies. Many federal agencies will adhere to the requirements outlined in the *HCA* when managing archaeological sites.

¹ <http://www.for.gov.bc.ca/archaeology/index.htm>.

² The HCA is administered by the Archaeology Branch, Ministry of Forests, Lands, Natural Resources and Rural Development.

First Nation Cultural Heritage Management

Many BC First Nations maintain cultural heritage policies and/or heritage permitting systems to assert oversight over Indigenous cultural heritage management and to ensure a high standard of archaeological practice. Contact should be made with locally affected Nations prior to any heritage study or project work with the potential to encounter cultural heritage materials to ensure adherence to Nation-preferred heritage protections, permits, and policy.

Potential to Encounter Archaeological Sites

Any project involving ground alterations has the potential to expose undocumented archaeological sites. Common forms of ground disturbances that have led to site discoveries include land grading, vegetation clearing/grubbing, excavation, asphalt/concrete removal, geotechnical drilling, access road or trail building, foundation demolition, heavy equipment movement, habitat planting, stream and pond channeling or dredging.

Other kinds of work activities where teams may encounter undocumented archaeological sites include field teams working in proximity to natural, undeveloped or minimally disturbed terrain. Teams involved in field surveys, field inspections, or inventories of natural ground and waterways, riparian areas, municipal parks and trails, forested areas, cut bank or erosion area, and so on may encounter exposed archaeological materials.

City workers or contractors engaged in any activity that may result in archaeological materials identification should be made aware of HCA site protection legislation and field supervisors properly versed CFP procedures.

Types of Archaeological Sites

The following site types are well-known across the lower Fraser River region and may be encountered in the City of Coquitlam. The following site types may contain a range of artifact types and sediment signatures.

- **Stone tool sites** containing isolated artifacts or accumulations of stone tool working debris.
- **Habitation sites** show accumulations of food remains, tools, and evidence such as hearths indicating short term and seasonal camps and settlements used for travel and resource procurement as well as large and permanent villages.
- **Surface features** such as cultural depressions created by former habitations, earthen fortifications, burial mounds, and rock cairns.
- **Wet sites** contain preserved organic materials like woven basketry or wood tools in addition to other cultural material; these sites form under special preservation conditions typically anaerobic water saturated sediments along waterways and floodplains.
- **Culturally Modified Trees (CMTs)** include bark stripped trees, planks, and territory markers.
- **Rock art** including pictographs (painted rock images) and petroglyphs (images carved or pecked into rockfaces or boulders).

Archaeological Chance Find Procedure

In the event of found or suspected archaeological material, follow the procedures outlined below.

STEP 1: WATCH for potential archaeological materials

- ⇒ Know that undocumented archaeological sites are expected throughout Coquitlam.
- ⇒ Know that archaeological materials are protected by law and must be reported.
- ⇒ If you believe you may have encountered archaeological materials (either intact or disturbed) follow the steps outlined below.

STEP 2: STOP work in proximity to the material

- ⇒ If known or suspected archaeological materials are encountered, STOP work in the immediate vicinity.
- ⇒ Do not disturb, move, relocate, or collect the material.

STEP 3: REPORT observed materials

- ⇒ Alert the site supervisor that suspected archaeological materials have been observed.
- ⇒ The site supervisor will ensure appropriate contact is made with City managers who will in turn reach out to archaeological professionals.

STEP 4: CONTACT archaeological professionals

- ⇒ Seek immediate advice from an archaeological professional.
- ⇒ Teams may be advised to protect the area with flagging or cones until the area can be assessed by the appropriate representative.
- ⇒ Teams may be requested to provide locational details or photographs of the material.

STEP 5: AWAIT advisement

- ⇒ Wait for instructions from the appropriate representative; do not begin ground disturbing work until cleared to do so.
- ⇒ Prepare and submit an incident report to ensure compliance with appropriate regulators and interest groups.

Archaeological Chance Find Procedure - Suspected Ancestral (Human) Remains

In the event of found or suspected human remains, follow the procedures outlined below*.

STEP 1: STOP all activity at the job site immediately, including the removal of backfill. Do not rebury the remains.

STEP 2: REPORT to the City Project Manager. The Project Manager will contact an archaeological professional and determine the appropriate course of action. In most cases, the archaeology professional will visit the site to determine if the materials are reasonably expected to be human and archaeological. If warranted, the consultant will notify the Archaeology Branch and the RCMP, the Office of the Coroner, and affected First Nations. The Coroner will affirm whether the remains are archaeological and not of forensic concern. The archaeologist will inform the Archaeology Branch and First Nations will be consulted to determine culturally appropriate handling protocols and subsequent project management options.

STEP 3: PROTECT the affected location with flagging or cones to prevent additional disturbance and for privacy. Do not photograph the material.

STEP 4: TREAT the remains with dignity and respect. Do not allow bystanders to take photographs or video.

STEP 5: AWAIT advisement.

* If it is reasonable to think the human remains are not archaeological but forensic in nature, an immediate call to the RCMP is required.

Management Options

If determined that an archaeological or cultural heritage site (intact or disturbed) is present, an archaeologist will coordinate communications with the City, local affected First Nations, and the Archaeology Branch to evaluate management options. Archaeology Branch and First Nations approval and additional permitting may be required prior to the implementation of management options.

Examples of potential management options are provided below. Options will vary based on site characteristics, proponent needs, and Archaeology Branch and First Nation requirements.

Option A: Site avoidance through project redesign or relocation. Site avoidance is always preferred. Avoidance minimizes impacts to irreplaceable archaeological sites and reduces cost and schedule impacts.

Option B: Systematic data recovery through controlled archaeological excavation or other method. Data recovery is destructive to archaeological sites and will entail consideration of costs and schedule coordination.

Option C: Monitoring of construction activities by a professional archaeological team. Monitoring is appropriate where project impacts cannot be evaluated before construction (due to impenetrable surfaces or underground facilities, for example) or where potential to encounter archaeological materials is present following impact assessment or systematic data recovery.

Best Practices for CFP Implementation

- A Chance Find Procedure is best applied as an outcome stemming from archaeological assessment – as a last step verification that archaeological materials have not been overlooked in project area assessments, or where there is a professional assessment that documents a low expectation for encountering archaeological materials in a work area.
- A Chance Find Procedure is not an acceptable replacement for a professional archaeological overview (AOA) or archaeological impact assessment (AIA) or a well-designed and implemented archaeological construction monitoring plan for many areas. Engagement with professional archaeological teams, affected First Nations, or the Archaeology Branch will assist in appropriate heritage study approaches.
- Chance Find Procedure training must be delivered by professional archaeologists and local area First Nations who wish to contribute to CFP presentations.
- Chance Find Procedures should be summarized regularly as part of job or project requirements, and CFP training repeated by the archaeological and First Nation team for new employees, project teams, and subcontractors.
- Chance Find Procedures do not supersede any requirements or policies pertaining to cultural heritage management by First Nations with interests in the area. Proponents are encouraged to seek input from interested First Nations on area-specific CFPs as part of any project engagement process.

Contact List

Archaeology Branch

| | | | |
|-----------------|---------------------------------------|--------------|--|
| Paula Thorogood | Planning and Assessment Manager | 250-953-3300 | Paula.Thorogood@gov.bc.ca |
| Nathan Friesen | Planning and Assessment Supervisor | 250-953-3306 | Nathan.P.Friesen@gov.bc.ca |

City of Coquitlam

| | |
|----------------|--------------|
| Main Reception | 604-927-3000 |
|----------------|--------------|

Police and Coroner

| | | |
|----------------------|-----------------------|--------------|
| RCMP (Non-emergency) | Coquitlam | 604-945-1550 |
| BC Coroners Service | Lower Mainland Region | 604-660-7708 |

Area First Nations

| | |
|-------------------------|--------------|
| Kwikwetlem First Nation | 604-540-0680 |
| Katzie First Nation | 604-465-8961 |
| Kwantlen Nation | 604-888-2488 |
| Musqueam Indian Band | 604-263-3261 |
| Stó:lō Nation | 604-824-2420 |
| Tsleil Waututh Nation | 604-929-3454 |

Archaeological Site and Materials Identification

The following archaeological sites and artifacts are common to the lower Fraser River region. This guide is to assist in the recognition and protection of archaeological materials found by chance. If you identify any archaeological material, stop work immediately and contact a professional archaeologist.

Artifacts

Artifacts are objects made or modified by humans and may be formed of stone, bone, antler or wood. Bone, antler and wood tools were produced in abundance, but stone artifacts are the most common artifacts found in the lower Fraser region because of the preservation durability of stone. Bone and antler were fashioned into a variety of items, including needles, knives, points, jewelry, awls and scrapers. Wood was used to make implements like spoons and bowls, handles, ceremonial objects, canoes, houses, and much more.



Photo Credit: RBCM, Archaeology Collection. Antler and wood tools (<https://learning.royalbcmuseum.bc.ca>)

Stone tools common to this region include projectile points, knives, adzes (axes), scrapers, mauls (hammers), net weights, beads, and more. Archaeologists distinguish chipped stone from ground stone artifacts, each distinguished by the mode of manufacture, either flaking scars or grinding and polishing marks. Stone flakes or 'debitage' is produced during the process of making stone tools. These flakes were sometimes used as tools themselves or were left behind at the stone tool working site. Culturally produced debitage shows features distinctive from naturally broken rock, gravel or crush, but these signatures can be difficult to identify to an untrained eye. Stone artifacts were produced from dacite, quartzite, slate and nephrite as well as obsidian, chert, and other materials. Stone was acquired locally or transported or traded over long distances; high-quality materials like obsidian has been traced to locations from Prince Rupert to Oregon and beyond.

Artifacts may be found as isolated finds or in association with other cultural materials.

Archaeological Chance Find Procedure



Photo Credit: B&OA, Chipped stone artifacts from Coquitlam Lake.



Photo Credit (left): B&OA, Nephrite ground stone adze from Port Coquitlam. Photo Credit (right): RBCM, Archaeology Collection. Ground stone hand mauls (<https://learning.royalbcmuseum.bc.ca>)

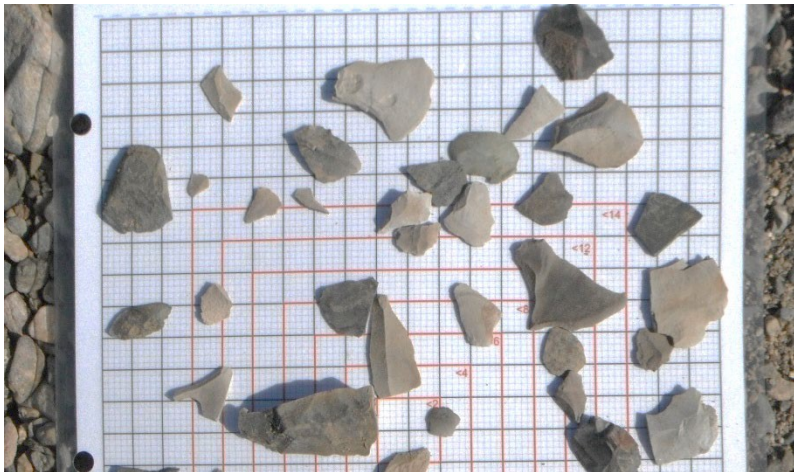

Photo Credit: B&OA, Stone tool debitage from BC Interior.

Beads

Beads were made from a variety of materials including stone, shell, bone and glass (in more recent times). Shell and stone disc beads were used in jewelry, regalia and in mortuary practices across the Northwest Coast. On the Lower Fraser it is most common to find stone beads at archaeological sites fashioned from mud or silt stone, slate, or other softer stone. At some burial sites, individuals of rank were laid to rest with thousands of stone and shell beads.



Photo Credit: B&OA, Ground stone beads from near Agassiz.

Indigenous Historical Artifacts

Indigenous use of European materials in the years following contact are often found in early historic sites. Ceramics, glass, and metal were valued for their strength, durability, ease of access, or aesthetic properties. Glass was worked using traditional stone tool techniques in the same way as obsidian (a natural volcanic glass). Clay pipes were adopted by Indigenous peoples who several centuries earlier had introduced the practice of tobacco smoking to European traders. Glass beads were used by European fur traders to trade with Indigenous peoples; trade beads were initially valued for their vibrant colour and the expectation of beads as a wealth item.

Photo Credit (left): B&OA, Worked glass and clay stone pipe, Coquitlam.



Photo Credit (middle): <https://www.canadashistory.ca/explore/fur-trade/tobacco-pipes>. Photo Credit: Oregon Museum of Natural and Cultural History, Glass trade beads (<https://mnch.uoregon.edu/index.php/collections-galleries>).

Hearths

Hearths are the remnants of fires identifiable by dense black charcoal, ash and heat oxidized sediments. While natural forest fires may also leave traces of burning, hearths tend to be more defined and frequently show concave bases, evidence of repeated use, and contain or are in proximity to burned bone, fire-altered rock, and artifacts.

Fire-Altered Rock

Fire-altered rock (FAR) is rock modified by repeated heating and cooling. Heating small, rounded river cobbles and immersing the hot stones in water filled baskets or boxes was a frequently used cooking technique called 'stone boiling'. Heated stones were also used to warm clothing and bedding. The repeated heating and cooling of FAR created distinctive fracture and colour patterns that are easily distinguished from naturally broken rock. FAR shows irregular breakage patterns, is frequently deeply pitted, is often deep rust or black in colour, and may be found mixed in charcoal and ash laden sediments. As FAR is often found in abundance around settlement areas or near cooking features and hearths, it is a frequent first indicator of the presence of archaeological sites. Often mixed in FAR deposits are boiling stones—small, rounded pebbles that have not yet been fractured by thermal processes



Photo Credit: B&OA, Fire altered rock, Coquitlam.



Shell and Non-Shell Midden

Midden deposits are generally indicative of camp or village sites. Middens accumulate through the repeated, ongoing use of an area where food remnants or the debris of daily living build up in layers at a site over time. In coastal areas, shellfish provided an abundant food source and, middens contain abundant fragmented or whole shell typically embedded in dark, greasy, sediments rich in charcoal, ash, fire cracked rock, burnt materials, and artifacts. Because shell neutralizes the acidity in soil, shell middens enhance preservation of organic food remains and tools, and fish and mammal bone, wood, antler, and botanical remains are often well-preserved in shell midden sites.

Non-shell middens are accumulations of living materials formed at camps and settlements away from marine waterways. Non-shell midden shows layered deposits of dark sediments, ash, and sometimes sand and clay in sediments with little to no shell. These deposits rarely contain bone, antler, or wood remains due to poorer preservation environments.

In Coquitlam, non-shell middens are the more common site type but there are a few examples of inland shell midden sites associated with camps or settlements where shellfish was transported to locations by travel or trade.



Photo Credit (left): B&OA, Non-shell stratified midden Port Coquitlam. Photo Credit (right): Shell midden, Vancouver Island (<https://learning.royalbcmuseum.bc.ca/pathways/can->)

Surface Features

Surface features are non-portable cultural formations visible on the landscape. Features may include pits or depressions, earthen mounds or rock cairns, petroforms (rock arrangements) or trails. Cultural depressions may indicate the location of semi-subterranean winter dwellings, plank houses where midden accumulated around the outside of structures, cache pits used for tool or food storage, or pits and trenches used for food cooking or processing. Cultural depressions are identifiable by their uniform shape (usually round or rectangular), a berm may be present around the edge of features, the presence of associated artifacts, or concentrations of charcoal, ash, and fire altered rock.

Cultural mounds or rock cairns are other familiar surface features. Earthen burial mounds and rock cairns are part of a mortuary tradition found throughout the lower Fraser region over the past 1,500 years. Cultural mounds and cairns range in size from around a meter in diameter to more than 12 meters across. Individual occurrences or clusters of well-formed oval or circular mounds of earth and rock should trigger archaeological assessment.



Photo Credit: SFU Museum, Winter pit house village, Lillooet.

Rock Shelters and Caves

Rock shelters were used, among other purposes, as camps, spiritual or burial locations, and storage caches. Shelters can be found associated with overhangs of large boulders, indentations in rock bluffs or in caves. Shelters often associate with artifacts, rock art, and hearth features.

Ancestral (Human) Remains

Human remains are especially sensitive and significant finds. Any potential human bone requires immediate implementation of the CFP. Ancestral remains are frequently present at archaeological locations and may be found articulated in a burial context or as scattered fragments.

Petroglyphs and Pictographs (Rock Art)

Northwest Coast rock art includes images depicted on boulders, rock overhangs, rock faces, or other exposed rock surfaces. Pictographs are drawings or designs painted on rock using pigments like ochre or charcoal mixed with grease. Petroglyphs are images incised or pecked into stone. Designs vary widely and often depict animals, humans, or an extensive variety of geometric shapes.



Photo Credit: B&OA, Portion of petroglyph panel at Petroglyph Provincial Park, Nanaimo.



Photo Credit: B&OA, Portion of pictograph panel at Pitt Lake.

Fish Weirs and Traps

Fish weirs are structures constructed to funnel and trap fish for harvesting. Traps were built in intertidal areas along marine and river shorelines and near stream mouths. Weirs vary in form and structure depending on water and shoreline conditions, fish species targeted for harvest, intended volume of harvest, and community preferences. Fish weir sites are identifiable by linear or patterned arrangements of wooden stakes protruding from beach or bank edges or boulder alignments along waterways.



Photo Credit: Washington State Archives, Yelm Jim Fish Trap 1885
<http://www.digitalarchives.wa.gov/Record/View/DAA73FC7A57E989D65B6DBEA419FC89E>

Wet Sites

Wet sites are special preservation environments that form in low oxygen water saturated environments along waterways, in bogs and on floodplains. These locations permit enhanced preservation of organic artifacts like wood, bark, and botanicals. Artifacts found in wet sites have included basketry, twine and rope, wooden tools and weapons, architectural structures, and ceremonial implements made of wood and bone.



Photo Credit (left): Mike Blake. Ground slate knife with wooden handle, Agassiz. Photo Credit (right): Katherine Bernick, Waterlogged and preserved basket, Coquitlam.

Culturally Modified Trees (CMTs)

Culturally Modified Trees are trees that have been utilized by Indigenous Peoples for a broad range of cultural uses. Wood was used to build houses, canoes, tools, and weapons. Branches, boughs, and leaves were used to fashion tools, for medicine and in cultural ceremony. Harvesting cedar bark and roots was undertaken regularly to make clothing, cordage, basketry, and sleeping mats, ceremonial regalia, and much more.

Triangular bark stripped cedars are the most common form of CMT; a long, linear triangular bark scar will show where bark was removed from the trunk of a living tree. The exposed scar will heal over time creating a seam on the outer tree bark. This form of sustainable harvesting allowed the same tree to be used multiple times for bark harvesting. CMTs can also show evidence of wood removal where wedges were used to pry rectangular planks of wood from standing, living trees.

Logging and clearing throughout much of Coquitlam municipality reduces the chance that archaeological CMTs remain in most forested areas today, but more recent CMTs where bark or wood was harvested from second-growth forest by Kwikwetlem for cultural uses may be present.



Photo Credit: B&OA, Bark stripped cedars, Coquitlam.

Additional Resources

Learning Portal, Royal BC Museum - <https://learning.royalbcmuseum.bc.ca>

SFU Museum of Archaeology & Ethnology - <https://www.sfu.ca/archaeology/museum.html>

References Cited

Archaeology Branch (1999). Found Human Remains. On file with the Archaeology Branch, Victoria, BC. From http://www.tca.gov.bc.ca/archaeology/policies/found_human_remains.htm

Archaeology Branch (2010). Heritage Conservation Act (RSBC 1996). On file with the Ministry of Tourism, Culture, and the Arts, Victoria, BC. From

***Appendix C -
Modified Detail Drawings***

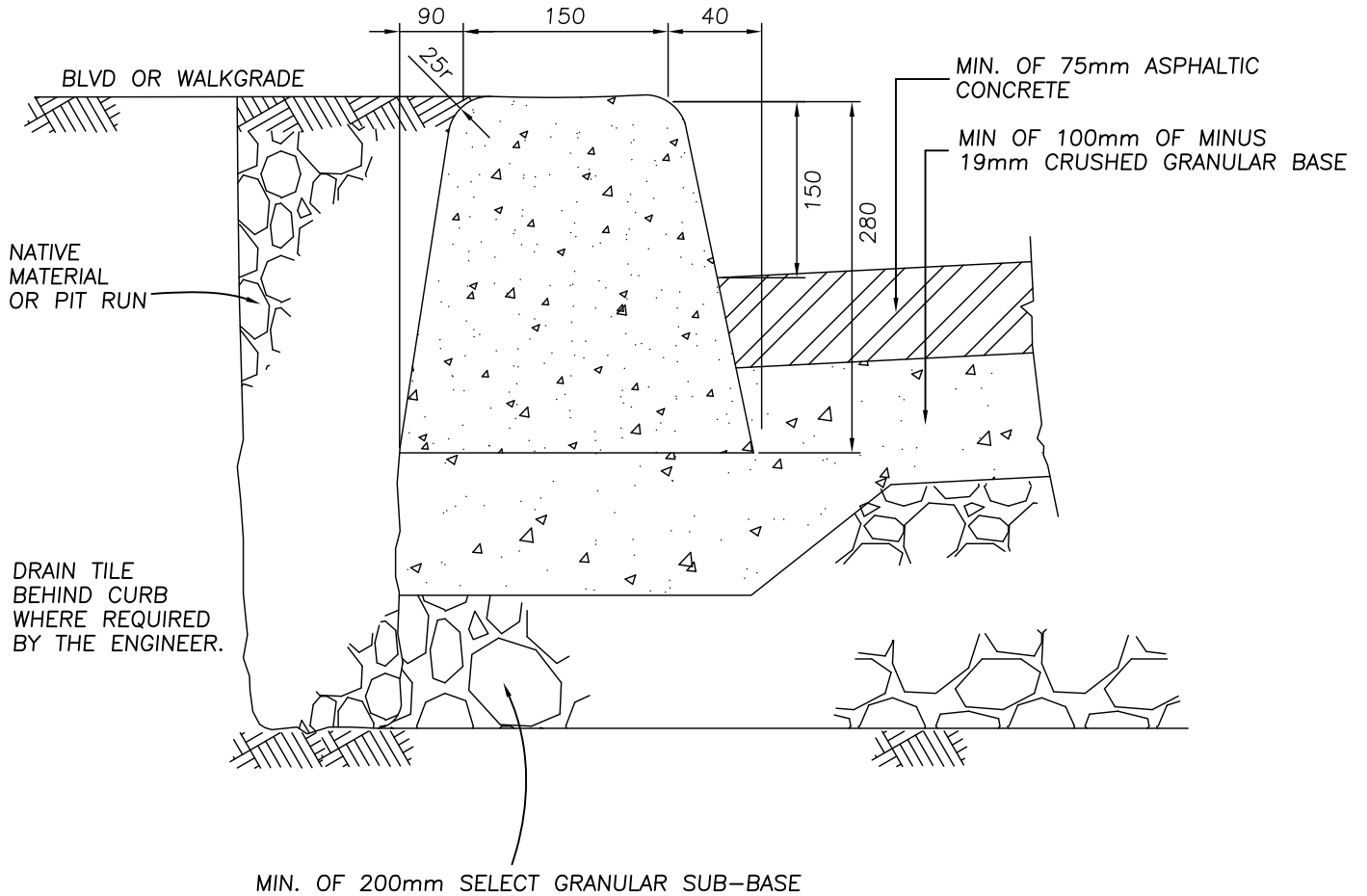

CURB ON GRAVEL BASE NO SIDEWALK

PLOTTED: 22-Feb-16

CURB ON GRAVEL BASE

| | |
|--------|----------|
| DATE: | NOV/2015 |
| DRAWN: | REY |
| SCALE: | N.T.S. |

DRAWING NUMBER:
COQ-C6

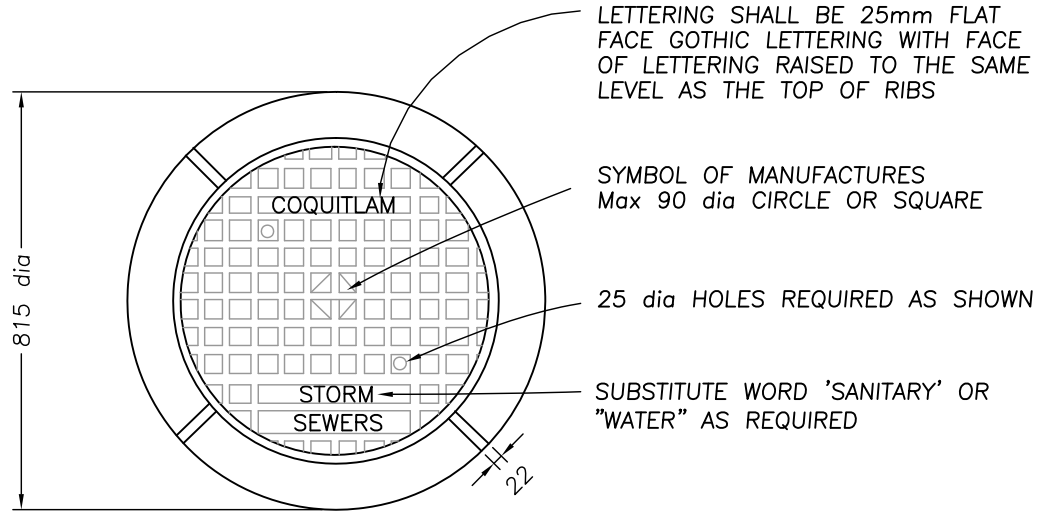

PLAN

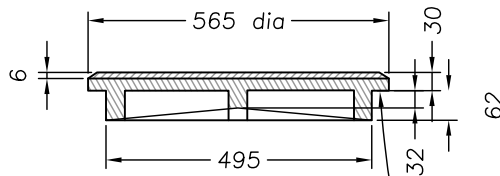

COVER

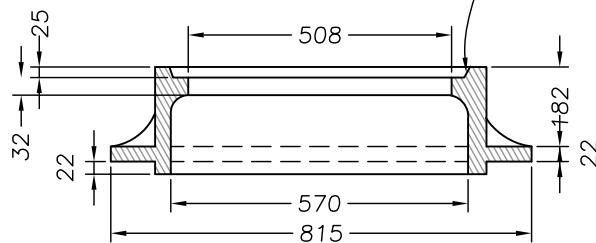

FRAME

MACHINE SURFACE FOR NON-ROCKING FIT -ALLOW 5mm FOR RAISED FACE

APPROX. WEIGHT

COVER 60-65 kg

FRAME 100-110 kg

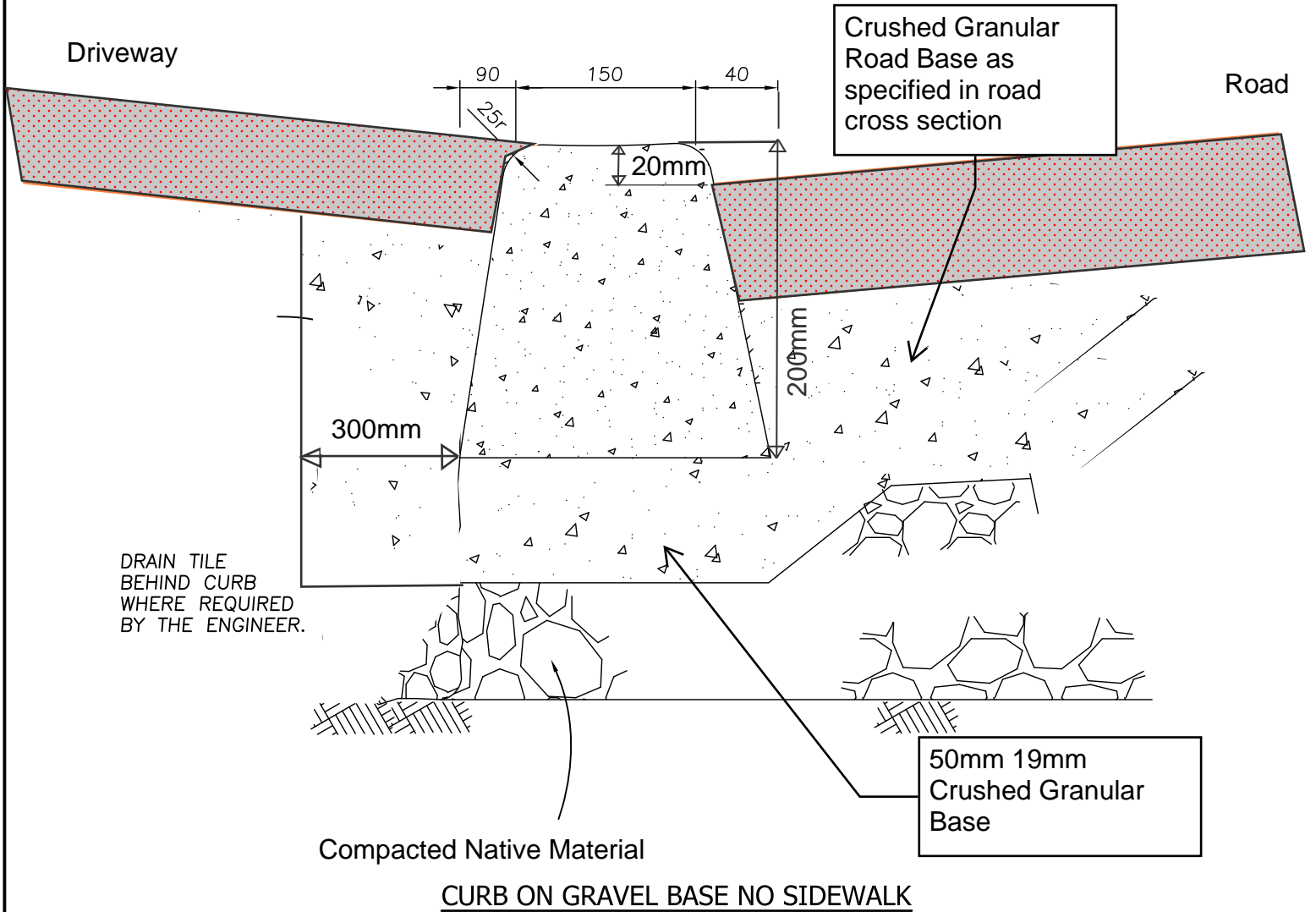

PLOTTED: 22-Feb-16

CURB ON GRAVEL BASE

DATE: NOV/2015
 DRAWN: REY
 SCALE: N.T.S.

DRAWING NUMBER:
COQ-C6
 at Asphalt Driveway

***Appendix D -
Contract Drawings***

CITY OF COQUITLAM

3000 GUILDFORD WAY, COQUITLAM, BC V3B 7N2

LEEDER STREET AND GOLDEN DRIVE PAVEMENT REHABILITATION

ISSUED FOR TENDER

| LEGEND | | |
|---------------|---------------|--|
| EXISTING | PROPOSED | DESCRIPTION |
| --- IPF --- | | IRON PROPERTY PIN |
| [Hatched Box] | [Hatched Box] | BUILDING |
| [Dashed Line] | [Dashed Line] | EDGE OF PAVEMENT |
| [Dashed Line] | [Dashed Line] | CURB & GUTTER |
| -SFM | +SFM | SANITARY FORCE MAIN |
| -C | +C | COMBINED SEWER |
| -S | +S | SANITARY SEWER |
| [Circle] | [Circle] | SANITARY CONNECTION & INSPECTION CHAMBER |
| [Circle] | [Circle] | STORM SEWER |
| [Circle] | [Circle] | STORM CONNECTION & INSPECTION CHAMBER |
| [Dashed Line] | [Dashed Line] | CATCH BASIN / LAWN BASIN LEAD |
| -FD | -FD | FRENCH DRAIN |
| [Circle] | [Circle] | STORM SEWER & CLEANOUT |
| [Square] | [Square] | CATCH BASIN - TOP INLET & SIDE INLET |
| [Circle] | [Circle] | LAWN DRAIN |
| [Circle] | [Circle] | CATCH BASIN MANHOLE |
| [Wavy Line] | [Wavy Line] | SWALE |
| [Dashed Line] | [Dashed Line] | DITCH |
| [Hatched Box] | [Hatched Box] | SIDEWALK (ASPHALT) |
| [Hatched Box] | [Hatched Box] | SIDEWALK (CONCRETE) |
| [Hatched Box] | [Hatched Box] | RETAINING WALL |
| [Dashed Line] | [Dashed Line] | TOP OF SLOPE |
| [Dashed Line] | [Dashed Line] | BOTTOM OF SLOPE |
| W | W | WATERMAIN |
| W | W | WATER SERVICE CONNECTION |
| W | W | WATER VALVE |
| W | W | AIR VALVE |
| W | W | HYDRANT & VALVE ASSEMBLY |
| W | W | YARD HYDRANT |
| W | W | CAPPED END |
| W | W | WATER METER |
| W | W | BLOW-OFF |
| T | T | TELEPHONE U/G DUCTS & MANHOLE |
| L | L | STREET LIGHT U/G DUCTS & MANHOLE |
| G | G | GAS MAIN |
| TR | TR | TRAFFIC SIGNAL U/G DUCTS |
| H | H | HYDRO U/G DUCTS |
| CATV | CATV | CABLE TV U/G DUCTS |
| [Star] | [Star] | ORNAMENTAL STREET LIGHT - DAVIT |
| [Star] | [Star] | ORNAMENTAL STREET LIGHT - POST TOP |
| [Circle] | [Circle] | UTILITY POLE |
| [Circle] | [Circle] | UTILITY POLE W/ LIGHT |
| [Square] | [Square] | JUNCTION BOX |
| 9.270 | 9.270 | GROUND ELEVATION |
| [Arrow] | [Arrow] | DIRECTION OF OVERLAND FLOW |
| [Arrow] | [Arrow] | ROAD/TRAFFIC SIGN |

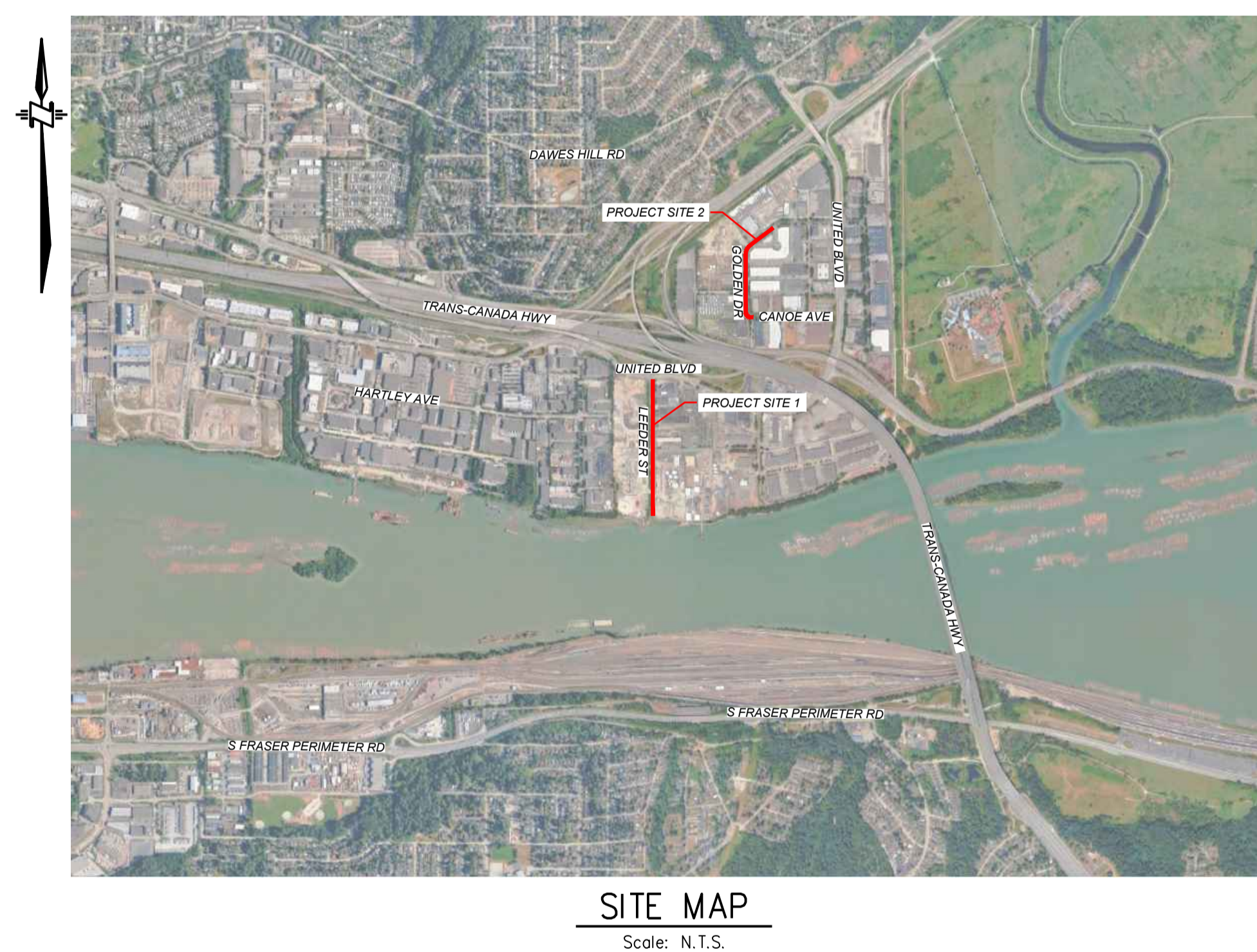

| DRAWING INDEX | | | |
|---------------|----------------------------|--------------------------------|-----------------|
| SHEET # | DRAWING TITLE | LOCATION | DWG # |
| 00 | COVER SHEET | LEEDER STREET AND GOLDEN DRIVE | 25-0764 - C |
| 01 | NOTES & DETAILS | LEEDER STREET AND GOLDEN DRIVE | 25-0764 - ND1 |
| 02 | ROADWORKS - PLAN & PROFILE | LEEDER STREET | 25-0764 - R1-1 |
| 03 | ROADWORKS - PLAN & PROFILE | LEEDER STREET | 25-0764 - R1-2 |
| 04 | ROADWORKS - PLAN & PROFILE | LEEDER STREET | 25-0764 - R1-3 |
| 05 | ROADWORKS - PLAN & PROFILE | LEEDER STREET | 25-0764 - R1-4 |
| 06 | ROADWORKS - PLAN & PROFILE | GOLDEN DRIVE | 25-0764 - R2-1 |
| 07 | ROADWORKS - PLAN & PROFILE | GOLDEN DRIVE | 25-0764 - R2-2 |
| 08 | ROADWORKS - PLAN & PROFILE | GOLDEN DRIVE | 25-0764 - R2-3 |
| 09 | ROADWORKS - PLAN & PROFILE | GOLDEN DRIVE | 25-0764 - R2-4 |
| 10 | ROADWORKS - CROSS SECTIONS | LEEDER STREET | 25-0764 - XS1-1 |
| 11 | ROADWORKS - CROSS SECTIONS | LEEDER STREET | 25-0764 - XS1-2 |
| 12 | ROADWORKS - CROSS SECTIONS | LEEDER STREET | 25-0764 - XS1-3 |
| 13 | ROADWORKS - CROSS SECTIONS | GOLDEN DRIVE | 25-0764 - XS2-1 |
| 14 | ROADWORKS - CROSS SECTIONS | GOLDEN DRIVE | 25-0764 - XS2-2 |
| 15 | ROADWORKS - CROSS SECTIONS | GOLDEN DRIVE | 25-0764 - XS2-3 |



R.F. BINNIE & ASSOCIATES LTD.
 300 - 4940 Canada Way,
 Burnaby, BC V5G 4K6
 TEL 604 420 1721
 BINNIE.com

GENERAL CONSTRUCTION NOTES:

- ALL MATERIALS SUPPLIED AND CONSTRUCTION PERFORMED SHALL BE IN ACCORDANCE WITH THE CITY OF COQUITLAM SUBDIVISION AND DEVELOPMENT SERVICING BYLAW No. 3558, THE 2009 MMCD PLATINUM BOOK, AND THE CURRENT COQUITLAM SUPPLEMENTARY SPECIFICATIONS AND DETAILED DRAWINGS.
- REMOVE AND DISPOSE OF EX. AC PIPE IN ACCORDANCE WITH WORKSAFE BC AND OTHER PERTINENT REGULATIONS.
- ALL EXCAVATION WITHIN EXISTING TREE DRILINES TO BE BY HAND OR HYDRO-VAC.
- CONTRACTOR SHALL RECORD COMPLETE AND ACCURATE AS-BUILT INFORMATION ON A SET OF CURRENT CONSTRUCTION DRAWINGS DURING CONSTRUCTION AND SUBMIT THE INFORMATION TO THE CONTRACT ADMINISTRATOR (CA). AS-BUILT INFORMATION SHALL INCLUDE:
 - LIMITS OF PAVEMENT REPAIRS
 - PIPE INVERTS
 - PIPE GRADES, PIPE MATERIAL AND PIPE CLASS
 - VALVE AND FITTING LOCATIONS
 - SERVICE WYE LOCATIONS
 - CONNECTIONS
 - BENDS
 - MANHOLES
 - SERVICE ELEVATIONS @ IC'S
 - PROPERTY LINE OFFSETS
- THE LOCATIONS OF THE EXISTING UTILITIES, AS SHOWN ON THE DESIGN DRAWINGS, ARE APPROXIMATE ONLY AND THIS INFORMATION MAY NOT BE FULLY ACCURATE OR COMPLETE. PRIOR TO THE START OF CONSTRUCTION, THE CONTRACTOR SHALL LOCATE AND EXPOSE ALL EXISTING UTILITIES AT ALL TIE-IN POINTS, AT ALL POINTS WHERE A CONFLICT MAY ARISE DURING THE CONSTRUCTION OF THE PROPOSED WORKS, AND TO CONFIRM DESIGN ELEVATIONS. IN THE EVENT OF A CONFLICT, THE CONTRACTOR SHALL IMMEDIATELY NOTIFY THE CONTRACT ADMINISTRATOR.
- EXISTING UNDERGROUND UTILITY TRENCHES ADJACENT TO THE PROPOSED UNDERGROUND UTILITY INSTALLATION SHALL BE ADEQUATELY PROTECTED FROM SLOUGHING IN ORDER TO PREVENT OVER-WIDTH EXCAVATION.
- ALL SURVEY MONUMENTS, BENCHMARKS, AND LEGAL PINS MUST BE PROTECTED AND ANY DAMAGE CAUSED BY THE CONTRACTOR SHALL BE REPAIRED AT THE CONTRACTOR'S EXPENSE.

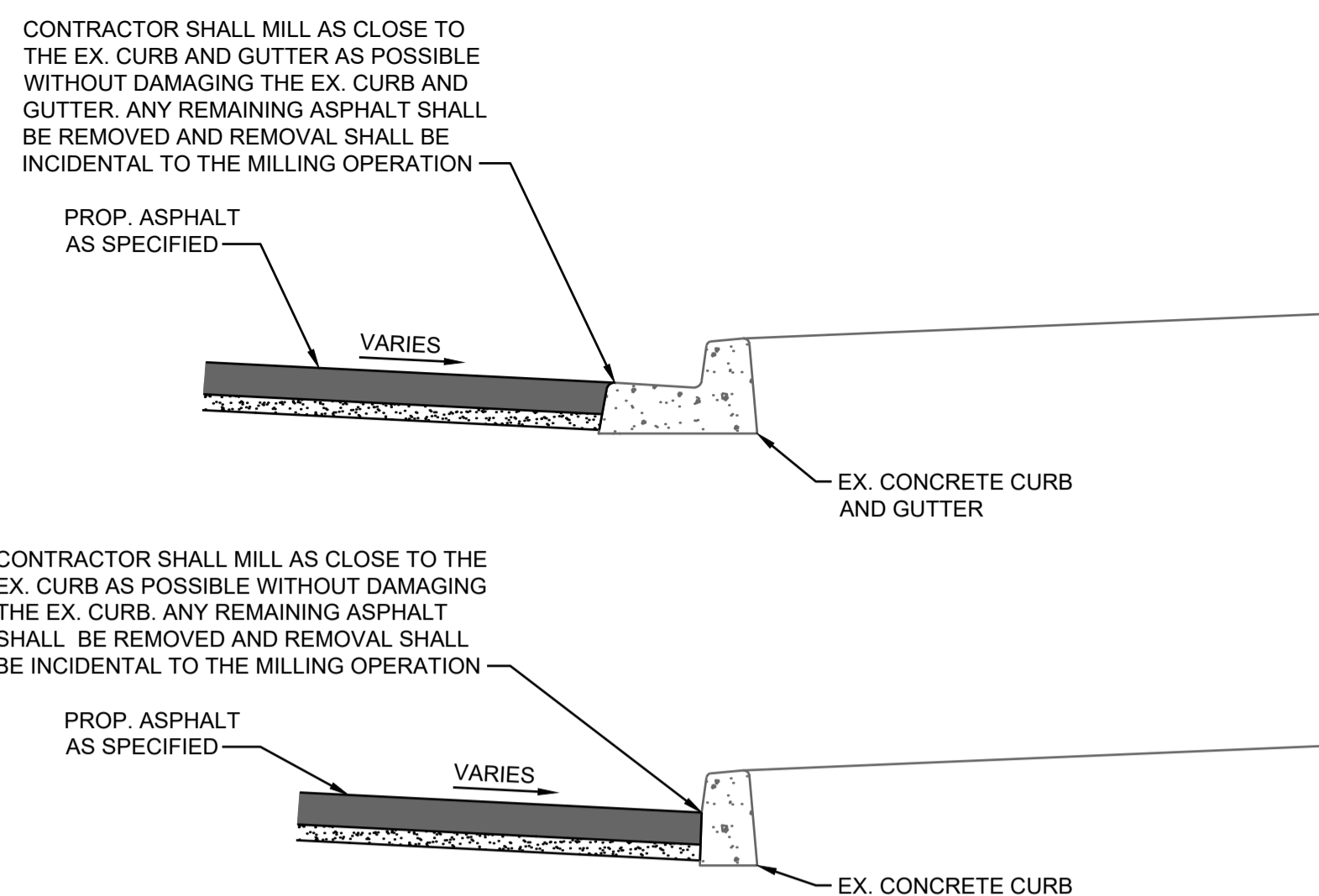

ASPHALT/CONCRETE INTERFACE
N.T.S

NOTES:

- BEFORE PAVING UP TO EX. CONCRETE, THE CONCRETE SURFACE IS TO BE THOROUGHLY CLEANED BY PRESSURE WASHING.
- ALL CLEANING TO BE TO THE SATISFACTION OF THE CONTRACT ADMINISTRATOR.
- BASE ASPHALT SURFACE TO BE COMPLETELY CLEAN AND DRY BEFORE APPLICATION OF TACK COAT AND PAVING.

BENCHMARK:
THE BENCHMARK IS UNKNOWN. THE LEGAL INFO IS BASE ON THE PARCEL MAP AND IS FOR APPROXIMATE REFERENCE ONLY.

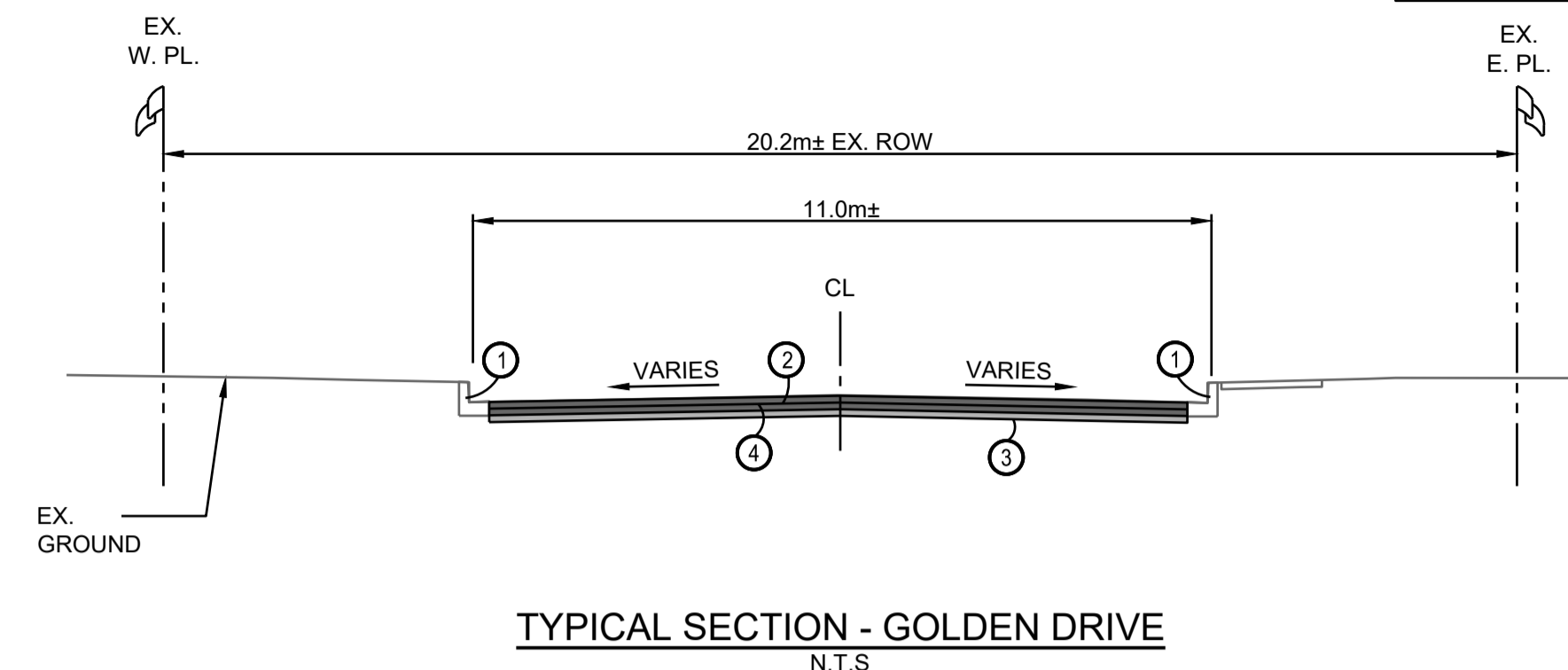

- EX. CONCRETE CURB AND GUTTER TO REMAIN.
- 110mm THICK ASPHALT IN TWO LIFTS:
 - 60mm THICK MMCD LOWER COURSE #1
 - 50mm THICK MMCD UPPER COURSE #1
- 40mm MIN. - 25mm MINUS CRUSHED GRANULAR BASE COMPACTED TO 95% MODIFIED PROCTOR DENSITY.
- FULL DEPTH MILL AND REMOVE EX. ASPHALT AND REMOVE PORTION OF EX. GRAVELS AS REQUIRED UP TO 150mm BELOW DESIGN GRADES. THE REVEALED SURFACE TO BE REGRADED AND RECOMPACTED AND REVIEWED BY CA AND/OR GEOTECHNICAL ENGINEER BY MEANS OF A PROOF ROLL. FAILED AREAS TO BE EXCAVATED AND BACKFILLED AS DIRECTED BY CA/GEOTECHNICAL ENGINEER.

ROADWORKS NOTES:

- CONTRACTOR TO ADJUST ALL CATCH BASINS, MANHOLES, VALVE COVERS, AND ALL OTHER APPURTENANCES TO SUIT FINISHED GRADES.
- CONTRACTOR TO REMOVE AND REPLACE INDIVIDUAL DAMAGED SIDEWALK PANELS AND DAMAGED CURB AND GUTTER SECTIONS AS DIRECTED BY THE CONTRACT ADMINISTRATOR.
- ALL PAVEMENT MARKINGS TO BE REINSTATED IN THE PLACE OF WORK UNLESS NOTED OTHERWISE. CONTRACTOR IS RESPONSIBLE TO PERFORM PRE AND POST CONSTRUCTION SURVEY WORK FOR THE REINSTATEMENT OF PAVEMENT MARKINGS.
REINSTATE ALL PAVEMENT MARKINGS AS PER THE LATEST VERSION OF THE M.U.T.C.D CANADA STANDARD. ALL PAVEMENT MARKINGS SHALL BE THERMOPLASTIC.
- LOCATIONS OF DRIVEWAYS AND WHEELCHAIR RAMPS SHALL BE CONFIRMED IN THE FIELD PRIOR TO CONSTRUCTION OF CURB AND GUTTER.
- CHANGES IN GRADE SHALL BE FORMED WITH SMOOTH CURVES.
- CATCH BASIN RIM ELEVATIONS SHALL BE SET 30mm BELOW THE FINISHED GUTTER LINE GRADES. THE GUTTER AND ROAD SURFACE AREA TO BE SHAPED TO FORM A DISH AROUND THE INLET.
- ALL ASPHALT JOINTS MUST BE SMOOTH AND WITHOUT VISIBLE BREAKS IN THE GRADE. THOROUGHLY COMPACTED NEAT JOINTS ARE REQUIRED. CONTRACTOR TO SUBMIT DENSITY TESTS TAKEN ON JOINTS. NO INDIVIDUAL TESTS SHALL BE LESS THAN 95% OF 75 BLOW MARSHALL DENSITY.

ENVIRONMENTAL NOTES:

- ALL WORK TO BE IN ACCORDANCE WITH MUNICIPAL, PROVINCIAL AND FEDERAL ENVIRONMENTAL REQUIREMENTS (BEST MANAGEMENT PRACTICES/GUIDELINES), INCLUDING ALL ASSOCIATED WORK AND OTHER WORKS NOT SPECIFIED ON THE CONTRACT DRAWINGS, BUT AS DIRECTED BY THE CONTRACT ADMINISTRATOR TO THE SATISFACTION OF THE PROJECT'S QUALIFIED ENVIRONMENTAL PROFESSIONAL.
- CONTRACTOR IS RESPONSIBLE FOR BEING FAMILIAR WITH ALL MUNICIPAL, PROVINCIAL AND FEDERAL REQUIREMENTS.
- THE CONTRACTOR SHALL SUBMIT AN EROSION AND SEDIMENT CONTROL (ESC) PLAN FOR APPROVAL BY THE CITY BEFORE STARTING ANY CONSTRUCTION.
- AN APPROPRIATELY SIZED EMERGENCY SPILL KIT IS TO BE KEPT ON-SITE AT ALL TIMES THE CONTRACTOR IS OPERATING. SPILL KITS MUST INCLUDE BROOMS, SPILL PADS, GLOVES, AND CATCH BASIN BARRIERS.
- IT IS THE CONTRACTOR'S RESPONSIBILITY TO DEVELOP A SPILL RESPONSE PLAN THAT PROVIDES WRITTEN SAFE WORK PROCEDURES IN THE EVENT OF A SPILL.
- CONTRACTOR TO PROVIDE TEMPORARY DRAINAGE AND GRADING AS REQUIRED IN AND AROUND THE SITE TO PROTECT THE EXCAVATION AND WORK AREA DURING CONSTRUCTION. CONTRACTOR IS RESPONSIBLE FOR ANY DRAINAGE FROM INADEQUATE DRAINAGE PROTECTION. THE DISCHARGE OF ANY SUCH TEMPORARY WORKS SHALL BE IN ACCORDANCE WITH THE CONTRACT DOCUMENTS AND ENVIRONMENTAL NOTES.
- THE CONTRACTOR IS RESPONSIBLE FOR ENSURING NO SEDIMENT OR SEDIMENT-LADEN WATER, RAW CONCRETE LEACHATE OR OTHER DELETERIOUS SUBSTANCE IS DISCHARGED FROM THE WORKS INTO ANY DITCH, WATERCOURSE, RAVINE AND STORM SEWER SYSTEM. THE CONTRACTOR IS RESPONSIBLE FOR TREATING AND FOR THE METHODS USED TO TREAT SEDIMENT-LADEN WATER.
- CONTRACTOR TO MAINTAIN SILT CONTROL FACILITIES FROM CONTRACT START TO FINAL APPROVAL. CONTRACTOR IS RESPONSIBLE FOR TREATING AND FOR THE METHODS USED TO TREAT THE SITE RUNOFF TO ENSURE AT NO TIME DOES THE TOTAL SUSPENDED SOLIDS EXCEED 50 NTU. PH TO BE BETWEEN 6.5-8.5
- AVOID EARTH DISTURBING ACTIVITIES DURING SUBSTANTIAL RAIN EVENTS.
- ALL CATCH BASINS AND LAWN BASINS IN PROXIMITY TO THE SITE ARE TO BE FITTED WITH A SEDIMENT CONTROL DONUT (NILEX MEDIUM - PERMEABILITY 0.38 cms OR APPROVED EQUIVALENT) TO ENSURE STORM WATER QUALITY. CONTROL DEVICES TO BE MAINTAINED IN A FULLY FUNCTIONAL STATE AT ALL TIMES UNTIL FINAL COMPLETION OF THE WORKS.
- CONTRACTOR IS RESPONSIBLE TO INSPECT ALL SILT CONTROL FACILITIES AND TO ENSURE MAINTENANCE OF ALL FACILITIES TO COMPLETION OF PROJECT.
- SILT FENCE/FILTER FABRIC TO BE AMOCO 2130 AND AMOCO 4535 (C-10) RESPECTIVELY OR APPROVED EQUIVALENT.

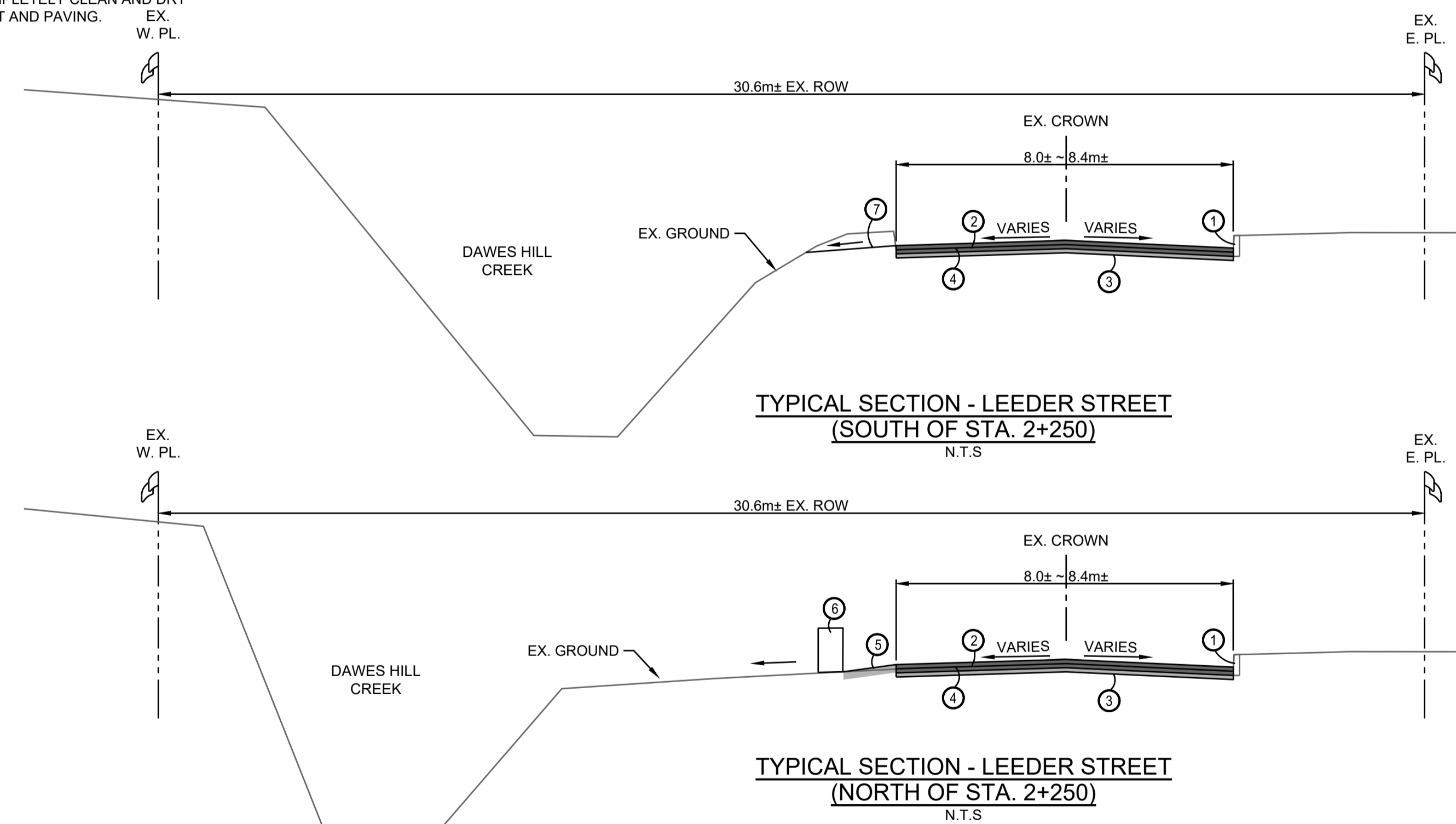

- EX. CONCRETE CURB (NO GUTTER) TO REMAIN. SECTION OF DAMAGED CURB TO BE REPLACED WITH CONCRETE CURB ON GRAVEL BASE AS PER COQ-C6 AS SHOWN ON PLAN VIEW OR DIRECTED BY CA.
- 125mm THICK ASPHALT IN TWO LIFTS:
 - 75mm THICK MMCD LOWER COURSE #1
 - 50mm THICK MMCD UPPER COURSE #1
- 50mm MIN. - 25mm MINUS CRUSHED GRANULAR BASE COMPACTED TO 95% MODIFIED PROCTOR DENSITY.
- FULL DEPTH MILL AND REMOVE EX. ASPHALT AND REMOVE PORTION OF EX. GRAVELS AS REQUIRED UP TO 175mm BELOW DESIGN GRADES. THE REVEALED SURFACE TO BE REGRADED AND RECOMPACTED AND REVIEWED BY CA AND/OR GEOTECHNICAL ENGINEER BY MEANS OF A PROOF ROLL. FAILED AREAS TO BE EXCAVATED AND BACKFILLED AS DIRECTED BY CA/GEOTECHNICAL ENGINEER.
- ADD GRANULAR BASE AS REQUIRED AND REGRADE AND RECOMPACT EX. GRAVEL SHOULDER.
- EX. CONC. LOCK BLOCKS TO REMAIN.
- EXCAVATE EX. SHOULDER TO PROVIDE POSITIVE DRAINAGE FROM PROP. EDGE OF PAVEMENT TO EX. CREEK. REINSTATE WITH 125mm THICK GRAVEL SHOULDER.

NOT TO SCALE

DISCLAIMER:
This drawing must not be reproduced without the written permission of R.F. Binnie & Associates Ltd.
This drawing is not to be used for construction unless it is stamped "ISSUED FOR CONSTRUCTION" and signed by R.F. Binnie & Associates Ltd. It is the contractor's responsibility to ensure that he is in possession of the latest revision of this drawing.

EGBC PERMIT No. 1001128

ISSUED FOR TENDER

| | | | |
|---------------------|-------------------------|--------------------------|----------------------|
| Edge of pavement | Hydrant | Sanitary service | Hydro Guy Wire |
| Watermain and valve | Water air valve | Sanitary cleanout | Hydro Kiosk |
| Drainage sewer, MH | Water blowoff | Utility pole(joint pole) | Vegetation Conifer |
| Sanitary sewer, MH | Water service | Utility pole with light | Vegetation Deciduous |
| Sanitary sewer, MH | Catch basin, top inlet | Streetlight, dim | Streetlight, post |
| Sanitary forcemain | Catch basin, side inlet | Streetlight, post top | Survey Traverse Hub |
| Gasmain and valve | Catch basin, round | Comb signal pole | Survey Iron Pin |
| Hydro duct, MH | Drainage service | Traffic signal pole | Survey Lead Plug |
| Telephone duct, MH | Drainage cleanout | Junction box | Survey Monument |

| No. | Date | By | Revisions |
|-----|------------|----|-------------------|
| 0 | 2026-03-18 | GZ | ISSUED FOR TENDER |

| | |
|-------------|------------|
| Design by | Date |
| GZ | 2026-01-10 |
| Drawn by | Date |
| MK | 2025-12-15 |
| Checked by | Date |
| WC | 2026-01-15 |
| Approved by | Date |
| KD | 2026-01-29 |

BINNIE
The people behind your infrastructure.
TEL 604 420 1721 BINNIE.com

Coquitlam
Engineering & Public Works
3000 Guildford Way, Coquitlam, B.C. V3B 7N2

Scale horiz. **N.T.S.** Scale vert. **N.T.S.**
Sheet **01** of **15**
Eng. Project No. **25-0764**

Project **LEEDER STREET AND GOLDEN DRIVE**
Description **NOTES & DETAILS**
File: **25-0764-ND1** REV. **0**

BENCHMARK:
THE BENCHMARK IS UNKNOWN.
THE LEGAL INFO IS BASE ON THE PARCEL MAP AND IS FOR APPROXIMATE REFERENCE ONLY.

TREATMENT - LEEDER ST. (COLLECTOR)

- REMOVE EXISTING ASPHALT AND UNDERLYING GRANULAR MATERIALS TO MIN. 175mm BELOW FINISHED GRADE.
- PROOF ROLL AND REVIEW SUBGRADE WITH CONTRACT ADMINISTRATOR / GEOTECHNICAL ENGINEER.
- PROVISIONAL WORKS:
 - EXCAVATE AND DISPOSE OF ADDITIONAL UNDERLYING GRANULAR MATERIALS AS DIRECTED BY THE CONTRACT ADMINISTRATOR / GEOTECHNICAL ENGINEER.
 - RESHAPE, COMPACT, AND PROOF ROLL SUBGRADE.
 - SUPPLY AND PLACE CRUSHED GRANULAR SUBBASE AND CRUSHED GRANULAR BASE FOR FAILED AREAS AS DIRECTED BY CA/GEOTECHNICAL ENGINEER.
- SUPPLY AND PLACE A MINIMUM 50mm OF 25mm MINUS CRUSHED GRANULAR BASE MATERIAL AS DETERMINED BY THE CONTRACT ADMINISTRATOR AND COMPACT TO NO LESS THAN 95% SPMDD.
- PLACE WITH PAVER BASE LIFT OF NEW HOT MIX ASPHALT TO 75mm THICKNESS MMCD LC#1 IN ONE LIFT TO NO LESS THAN 97% OF 75 BLOW MARSHALL.
- CLEAN AND TACK COAT ALL ASPHALT SURFACES INCLUDING JOINTS.
- PLACE WITH PAVER TOP LIFT OF NEW HOT MIX ASPHALT TO 50mm THICKNESS MMCD UC#1 IN ONE LIFT TO NO LESS THAN 97% OF 75 BLOW MARSHALL.
- THE BOTTOM LIFT OF ASPHALT SHALL BE PAVED SUCH THAT ITS CONSTRUCTION JOINT IS OFFSET 300mm FROM THE TOP LIFT ASPHALT JOINT.
- SEAL ALL CONSTRUCTION JOINTS FOLLOWING THE COMPLETION OF PAVING, AND PRIOR TO INSTALLATION OF THERMOPLASTIC PAINT LINES.

ASPHALT CORE TABLE

| CORE | THICKNESS (mm) | | COMMENTS |
|------|----------------|-----|--------------------------------|
| | TOTAL | TOP | |
| 6 | 50 | | CRACKED THROUGH (ALLIGATORING) |

PER METRO TESTING REPORT MB51661, DATED SEPTEMBER 26, 2025

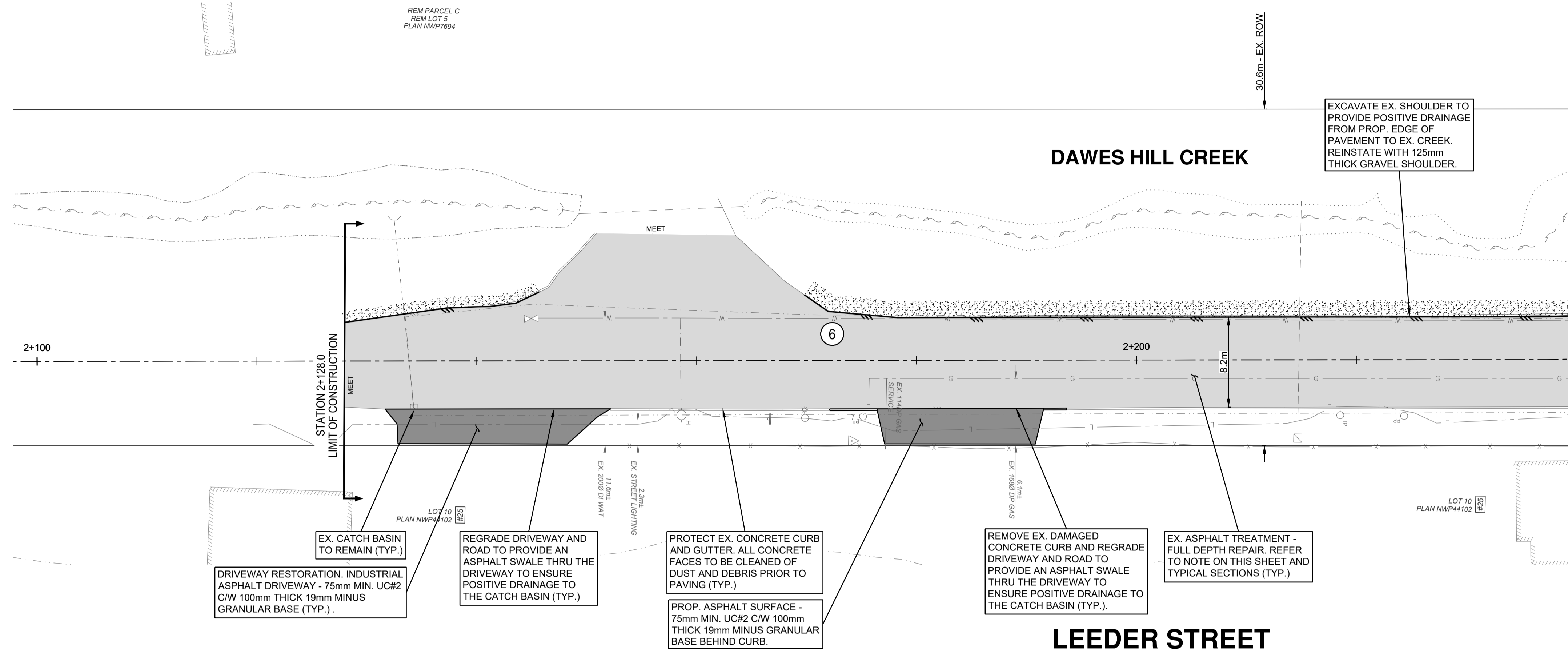

FOR CONTINUATION SEE SHEET 03

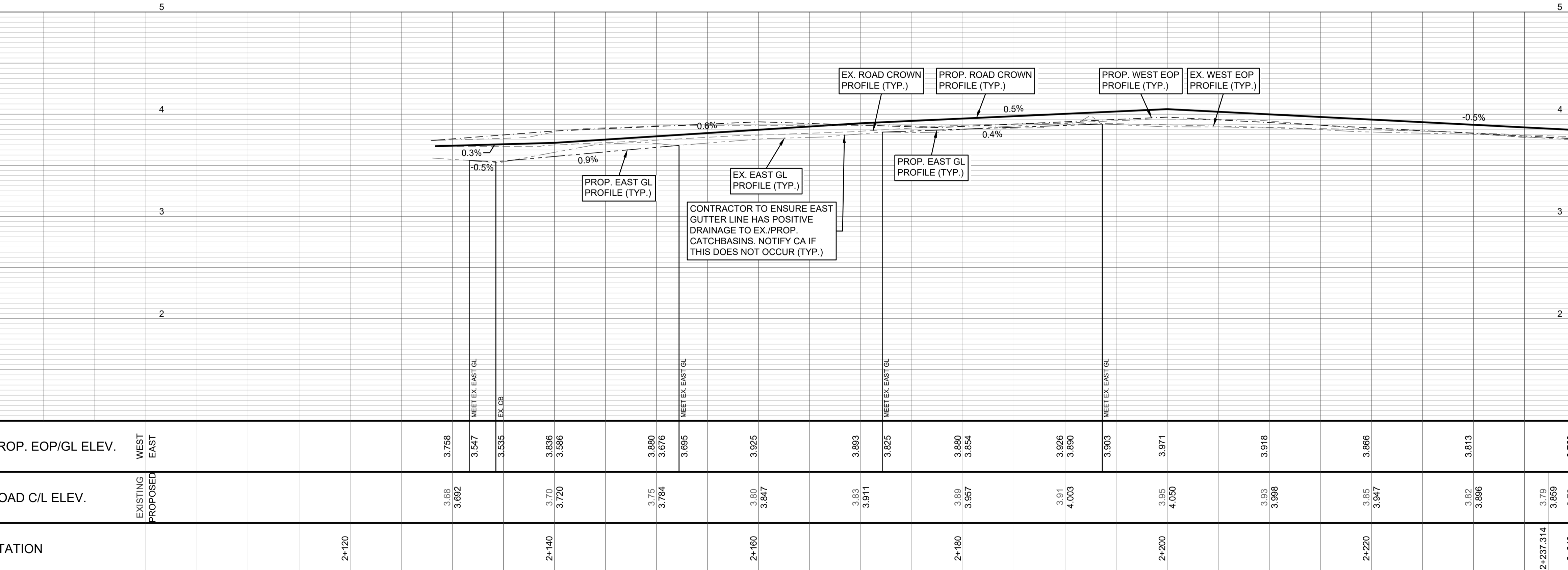

ALL PERMANENT PAINT MARKINGS SHALL BE THERMOPLASTIC AS PER CITY SPECIFICATIONS (TYP.)

REFER TO SHEET 01 FOR GENERAL NOTES AND DETAILS (TYP.)

REFER TO SHEET 01 FOR TYPICAL SECTIONS (TYP.)

REFER TO SHEETS 10 TO 12 FOR CROSS SECTIONS (TYP.)

0 H 1:250 10m
0 V 1:25 1m

DISCLAIMER: This drawing must not be reproduced without the written permission of R.F. Binnie & Associates Ltd. This drawing is not to be used for construction unless it is stamped "ISSUED FOR CONSTRUCTION" and signed by R.F. Binnie & Associates Ltd. It is the contractor's responsibility to ensure that he is in possession of the latest revision of this drawing.

| | | | |
|---------------------|-------------------------|---------------------------|----------------------|
| Edge of pavement | Hydrant | Sanitary service | Hydro Guy Wire |
| Watermain and valve | Water air valve | Sanitary cleanout | Hydro Kiosk |
| Drainage sewer, MH | Water blowoff | Utility pole (joint pole) | Vegetation Canister |
| Drainage ditch | Water service | Utility pole with light | Vegetation Deciduous |
| Sanitary sewer, MH | Catch basin, top inlet | Streetlight, down | Vegetation Shrub |
| Sanitary forcemain | Catch basin, side inlet | Streetlight, post top | Survey Traverse Hub |
| Gasmain and valve | Catch basin, round | Comb signal pole | Survey Iron Pin |
| Hydro duct, MH | Drainage service | Traffic signal pole | Survey Lead Plug |
| Telephone duct, MH | Drainage cleanout | Junction box | Survey Monument |

| No. | Date | By | Revisions |
|-----|------------|----|-------------------|
| 0 | 2026-03-18 | GZ | ISSUED FOR TENDER |

| | |
|-------------|------------|
| Design by | Date |
| GZ | 2026-01-10 |
| Drawn by | Date |
| MK | 2025-12-15 |
| Checked by | Date |
| WC | 2026-01-15 |
| Approved by | Date |
| KD | 2026-01-29 |

BINNIE
The people behind your infrastructure.
TEL 604 420 1721 BINNIE.com

Coquitlam
Engineering & Public Works
3000 Guildford Way, Coquitlam, B.C. V3B 7N2

| | | | |
|------------------|---------|-------|------|
| Scale | 1:250 | Scale | 1:25 |
| horiz. | | vert. | |
| Sheet | 02 | of | 15 |
| Eng. Project No. | 25-0764 | | |

Project **LEEDER STREET**
STA. 2+100 TO STA. 2+240

Description **ROADWORKS - PLAN & PROFILE**

File: **25-0764-R1-1**

REV. **0**

EGBC PERMIT No. 1001128

ISSUED FOR TENDER

BENCHMARK:
THE BENCHMARK IS UNKNOWN.
THE LEGAL INFO IS BASE ON THE PARCELMAP AND IS FOR APPROXIMATE REFERENCE ONLY.

**** CAUTION - TRANS MOUNTAIN PIPELINE PRESENT ****
TRANS MOUNTAIN PIPELINE PERMIT REQUIRED.

FULL DEPTH MILL EXISTING PAVED BLVD FOR EXIST. WATER FILLING STATION. ADD GRANULAR BASE AS REQUIRED AND REGRADE AREA TO SUIT PROP ROAD GRADES. REPAVE WITH:
- 50mm LOWER COURSE #1 ASPHALT
- 50mm UPPER COURSE #1 ASPHALT

Recently placed pavement (50mm LC / 50mm UC) to remain. Tie in with 50mm key.

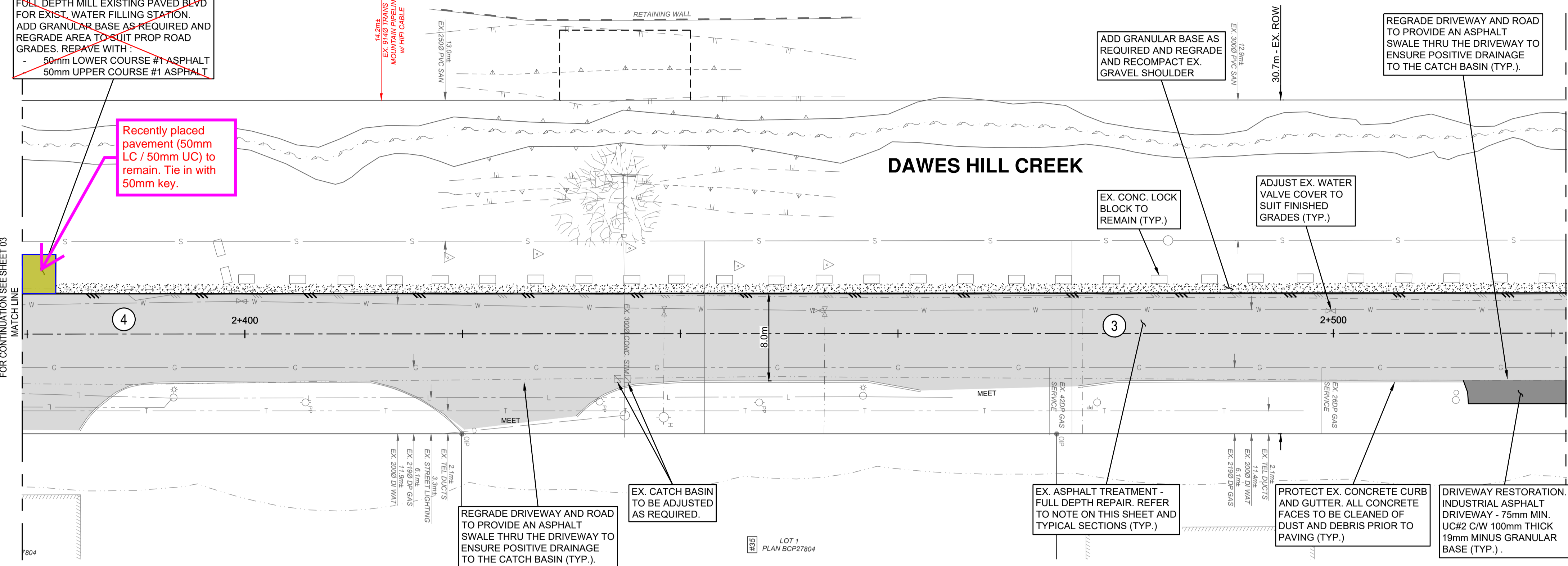

- TREATMENT - LEEDER ST. (COLLECTOR)**
- REMOVE EXISTING ASPHALT AND UNDERLYING GRANULAR MATERIALS TO MIN. 175mm BELOW FINISHED GRADE.
 - PROOF ROLL AND REVIEW SUBGRADE WITH CONTRACT ADMINISTRATOR / GEOTECHNICAL ENGINEER.
 - PROVISIONAL WORKS:
 - EXCAVATE AND DISPOSE OF ADDITIONAL UNDERLYING GRANULAR MATERIALS AS DIRECTED BY THE CONTRACT ADMINISTRATOR / GEOTECHNICAL ENGINEER.
 - RESHAPE, COMPACT, AND PROOF ROLL SUBGRADE.
 - SUPPLY AND PLACE CRUSHED GRANULAR SUBBASE AND CRUSHED GRANULAR BASE FOR FAILED AREAS AS DIRECTED BY CA/GEOTECHNICAL ENGINEER.
 - SUPPLY AND PLACE A MINIMUM 50mm OF 25mm MINUS CRUSHED GRANULAR BASE MATERIAL AS DETERMINED BY THE CONTRACT ADMINISTRATOR AND COMPACT TO NO LESS THAN 95% SPMD.
 - PLACE WITH PAVER BASE LIFT OF NEW HOT MIX ASPHALT TO 75mm THICKNESS MMD LC#1 IN ONE LIFT TO NO LESS THAN 97% OF 75 BLOW MARSHALL.
 - CLEAN AND TACK COAT ALL ASPHALT SURFACES INCLUDING JOINTS.
 - PLACE WITH PAVER TOP LIFT OF NEW HOT MIX ASPHALT TO 50mm THICKNESS MMD UC#1 IN ONE LIFT TO NO LESS THAN 97% OF 75 BLOW MARSHALL.
 - THE BOTTOM LIFT OF ASPHALT SHALL BE PAVED SUCH THAT ITS CONSTRUCTION JOINT IS OFFSET 300mm FROM THE TOP LIFT ASPHALT JOINT.
 - SEAL ALL CONSTRUCTION JOINTS FOLLOWING THE COMPLETION OF PAVING, AND PRIOR TO INSTALLATION OF THERMOPLASTIC PAINT LINES.

ASPHALT CORE TABLE

| CORE | THICKNESS (mm) | | COMMENTS |
|------|----------------|-----|--------------------------------|
| | TOTAL | TOP | |
| 3 | 55 | | CRACKED THROUGH (ALLIGATORING) |
| 4 | 60 | | TEST HOLE #2 |

PER METRO TESTING REPORT MB51661, DATED SEPTEMBER 26, 2025

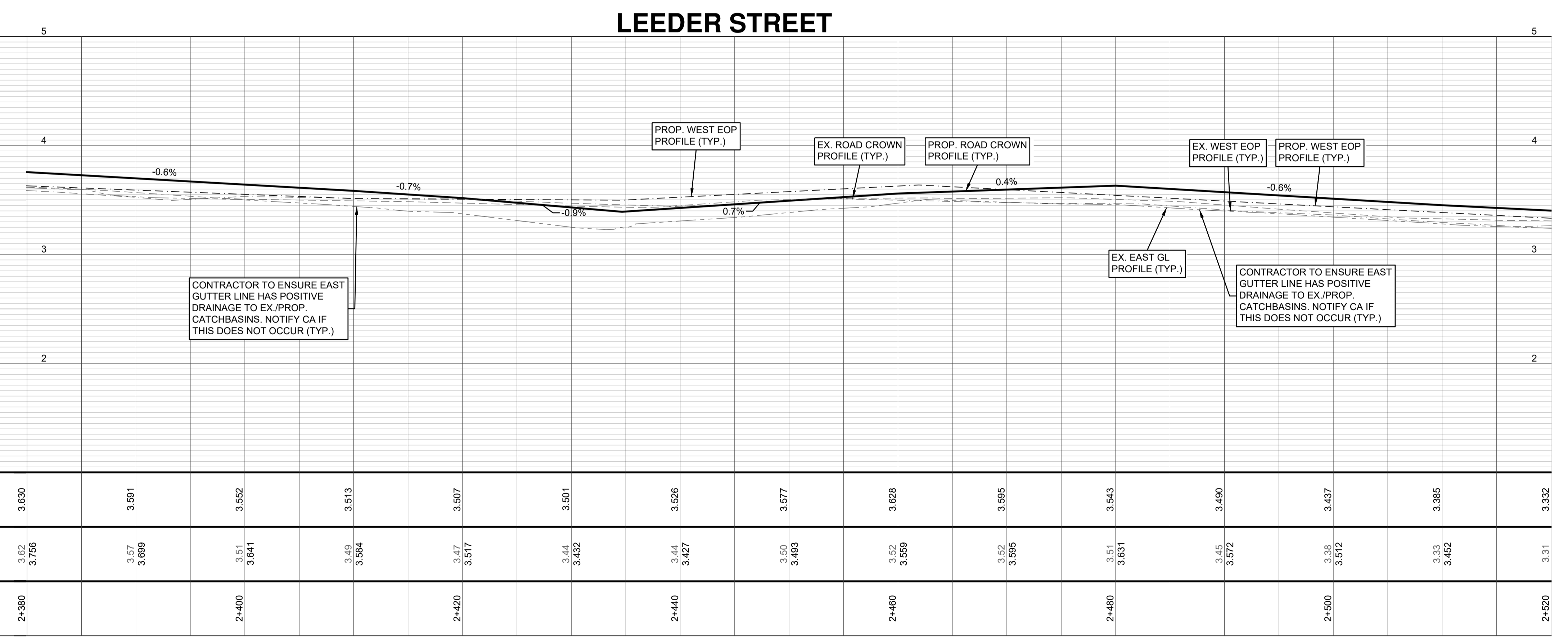

| STATION | PROP. EOP/GL ELEV. | | EXISTING ROAD C/L ELEV. | PROPOSED ROAD C/L ELEV. |
|---------|--------------------|-------|-------------------------|-------------------------|
| | WEST | EAST | | |
| 2+380 | 3.630 | 3.591 | 3.62 3.756 | 3.57 3.699 |
| 2+400 | 3.552 | 3.513 | 3.51 3.641 | 3.49 3.584 |
| 2+420 | 3.507 | 3.501 | 3.47 3.517 | 3.44 3.432 |
| 2+440 | 3.526 | 3.526 | 3.44 3.427 | 3.44 3.427 |
| 2+460 | 3.577 | 3.628 | 3.50 3.493 | 3.52 3.559 |
| 2+480 | 3.543 | 3.490 | 3.51 3.631 | 3.45 3.572 |
| 2+500 | 3.437 | 3.385 | 3.45 3.512 | 3.38 3.512 |
| 2+520 | 3.332 | 3.31 | 3.33 3.452 | 3.33 3.452 |

ALL PERMANENT PAINT MARKINGS SHALL BE THERMOPLASTIC AS PER CITY SPECIFICATIONS (TYP.)

REFER TO SHEET 01 FOR GENERAL NOTES AND DETAILS (TYP.)

REFER TO SHEET 01 FOR TYPICAL SECTIONS (TYP.)

REFER TO SHEETS 10 TO 12 FOR CROSS SECTIONS (TYP.)



DISCLAIMER: This drawing must not be reproduced without the written permission of R.F. Binnie & Associates Ltd. This drawing is not to be used for construction unless it is stamped "ISSUED FOR CONSTRUCTION" and signed by R.F. Binnie & Associates Ltd. It is the contractor's responsibility to ensure that he is in possession of the latest revision of this drawing.

| | | | |
|---------------------|-------------------------|---------------------------|----------------------|
| Edge of pavement | Hydrant | Sanitary service | Hydro Guy Wire |
| Watermain and valve | Water air valve | Sanitary cleanout | Hydro Kiosk |
| Drainage sewer, MH | Water blowoff | Utility pole (joint pole) | Vegetation Canister |
| Drainage ditch | Water service | Utility pole with light | Vegetation Deciduous |
| Sanitary sewer, MH | Catch basin, top inlet | Streetlight, down | Vegetation Shrub |
| Sanitary forcemain | Catch basin, side inlet | Streetlight, post top | Survey Traverse Hub |
| Gasmain and valve | Catch basin, round | Comb signal pole | Survey Iron Pin |
| Hydro duct, MH | Drainage service | Traffic signal pole | Survey Lead Plug |
| Telephone duct, MH | Drainage cleanout | Junction box | Survey Monument |

| No. | Date | By | Revisions |
|-----|------------|----|-------------------|
| 0 | 2026-03-18 | GZ | ISSUED FOR TENDER |

| | |
|-------------|------------|
| Design by | Date |
| GZ | 2026-01-10 |
| Drawn by | Date |
| MK | 2025-12-15 |
| Checked by | Date |
| WC | 2026-01-15 |
| Approved by | Date |
| KD | 2026-01-29 |

BINNIE
The people behind your infrastructure.
TEL 604 420 1721 BINNIE.com

Coquitlam
Engineering & Public Works
3000 Guildford Way, Coquitlam, B.C. V3B 7N2

Scale horiz. 1:250 Scale vert. 1:25
Sheet 04 of 15
Eng. Project No. 25-0764

Project LEEDER STREET
STA. 2+380 TO STA. 2+520
Description ROADWORKS - PLAN & PROFILE
File: 25-0764-R1-3
REV. 0



CANOE AVE

ROCKET WAY

BENCHMARK:
THE BENCHMARK IS UNKNOWN.
THE LEGAL INFO IS BASE ON THE PARCEL MAP AND IS
FOR APPROXIMATE REFERENCE ONLY.

TREATMENT - GOLDEN DR. (COLLECTOR)

- REMOVE EXISTING ASPHALT AND UNDERLYING GRANULAR MATERIALS TO MIN. 150mm BELOW FINISHED GRADE.
- PROOF ROLL AND REVIEW SUBGRADE WITH CONTRACT ADMINISTRATOR / GEOTECHNICAL ENGINEER.
- PROVISIONAL WORKS:
 - EXCAVATE AND DISPOSE OF ADDITIONAL UNDERLYING GRANULAR MATERIALS AS DIRECTED BY THE CONTRACT ADMINISTRATOR / GEOTECHNICAL ENGINEER.
 - FRESHEN, COMPACT AND PROOF ROLL SUBGRADE.
 - SUPPLY AND PLACE CRUSHED GRANULAR SUBBASE AND CRUSHED GRANULAR BASE FOR FAILED AREAS AS DIRECTED BY CA/GEOTECHNICAL ENGINEER.
- SUPPLY AND PLACE A MINIMUM 40mm OF 25mm MINUS CRUSHED GRANULAR BASE MATERIAL AS DETERMINED BY THE CONTRACT ADMINISTRATOR AND COMPACT TO NO LESS THAN 95% SPMDD.
- PLACE WITH PAVER BASE LIFT OF NEW HOT MIX ASPHALT TO 60mm THICKNESS MMCD LC#1 IN ONE LIFT TO NO LESS THAN 97% OF 75 BLOW MARSHALL.
- CLEAN AND TACK COAT ALL ASPHALT SURFACES INCLUDING JOINTS.
- PLACE WITH PAVER TOP LIFT OF NEW HOT MIX ASPHALT TO 50mm THICKNESS MMCD LC#1 IN ONE LIFT TO NO LESS THAN 97% OF 75 BLOW MARSHALL.
- THE BOTTOM LIFT OF ASPHALT SHALL BE PAVED SUCH THAT ITS CONSTRUCTION JOINT IS OFFSET 300mm FROM THE TOP LIFT ASPHALT JOINT.
- SEAL ALL CONSTRUCTION JOINTS FOLLOWING THE COMPLETION OF PAVING, AND PRIOR TO INSTALLATION OF THERMOPLASTIC PAINT LINES.

ASPHALT CORE TABLE

| CORE | THICKNESS (mm) | | COMMENTS |
|------|----------------|-----|--------------|
| | TOTAL | TOP | |
| 8 | 100 | | TEST HOLE #4 |

PER METRO TESTING REPORT MB40811/MB51661, DATED MAY 26, 2022/OCTOBER 3, 2025

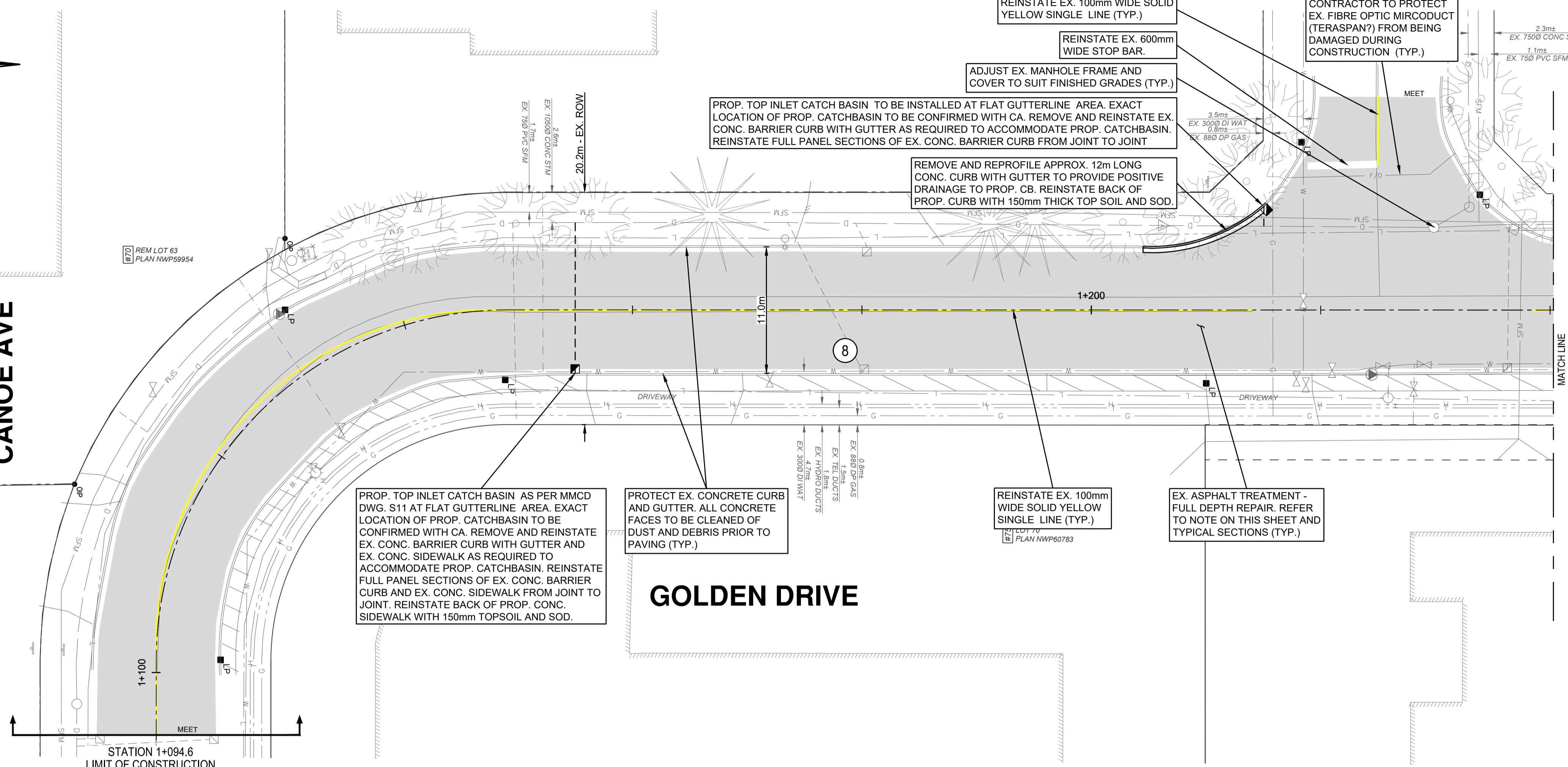

STATION 1+094.6
LIMIT OF CONSTRUCTION

GOLDEN DRIVE

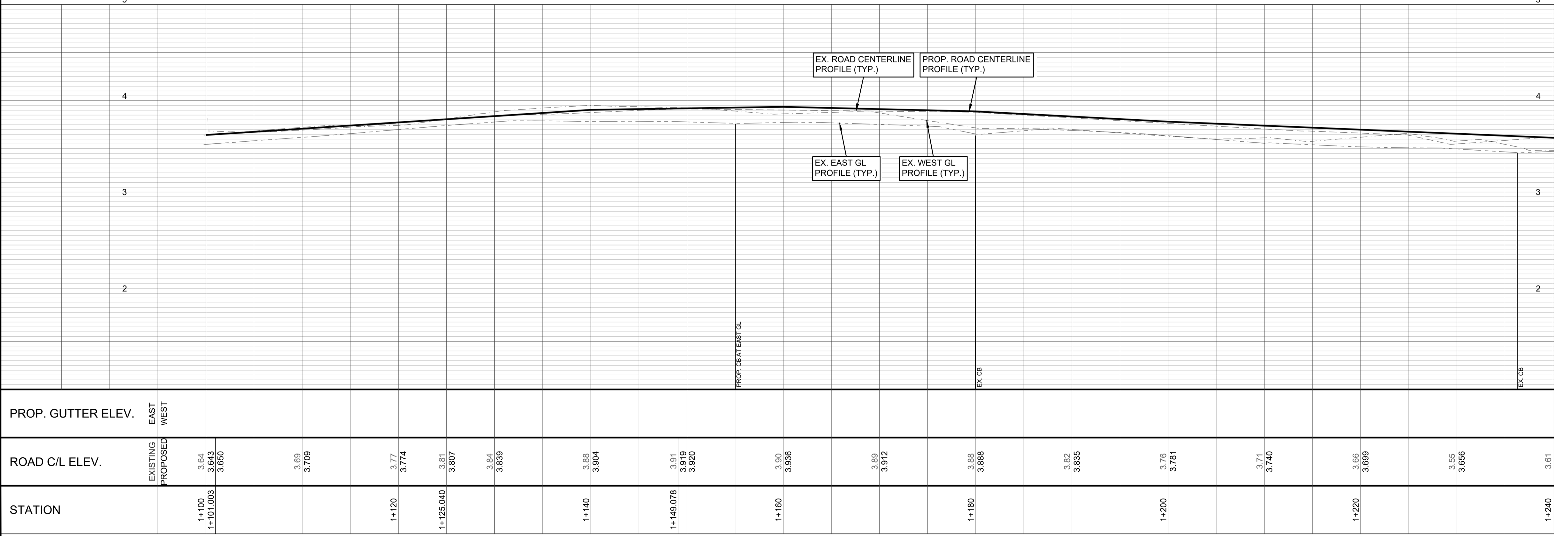

| STATION | EXISTING ROAD C/L ELEV. | PROPOSED ROAD C/L ELEV. | EXISTING GUTTER ELEV. | PROPOSED GUTTER ELEV. |
|-----------|-------------------------|-------------------------|-----------------------|-----------------------|
| 1+100 | 3.64 | 3.643 | | |
| 1+101.003 | 3.650 | 3.650 | | |
| | 3.659 | 3.709 | | |
| 1+120 | 3.77 | 3.774 | | |
| 1+125.040 | 3.81 | 3.807 | | |
| | 3.84 | 3.839 | | |
| 1+140 | 3.88 | 3.904 | | |
| 1+145.078 | 3.91 | 3.919 | | |
| | 3.920 | | | |
| 1+160 | 3.90 | 3.936 | | |
| | 3.95 | 3.912 | | |
| 1+180 | 3.93 | 3.888 | | |
| | 3.92 | 3.835 | | |
| 1+200 | 3.76 | 3.781 | | |
| | 3.71 | 3.740 | | |
| 1+220 | 3.66 | 3.699 | | |
| | 3.55 | 3.656 | | |
| 1+240 | 3.61 | | | |

ALL PERMANENT PAINT MARKINGS SHALL BE THERMOPLASTIC AS PER CITY SPECIFICATIONS (TYP.)

REFER TO SHEET 01 FOR GENERAL NOTES AND DETAILS (TYP.)

REFER TO SHEET 01 FOR TYPICAL SECTIONS (TYP.)

REFER TO SHEETS 13 TO 15 FOR CROSS SECTIONS (TYP.)

Scale: H 1:250, V 1:25
DISCLAIMER: This drawing must not be reproduced without the written permission of R.F. Binnie & Associates Ltd. This drawing is not to be used for construction unless it is stamped "ISSUED FOR CONSTRUCTION" and signed by R.F. Binnie & Associates Ltd. It is the contractor's responsibility to ensure that he is in possession of the latest revision of this drawing.

| | | | |
|---------------------|-------------------------|---------------------------|----------------------|
| Edge of pavement | Hydrant | Sanitary service | Hydro Guy Wire |
| Watermain and valve | Water air valve | Sanitary cleanout | Hydro Kiosk |
| Drainage sewer, MH | Water blowoff | Utility pole (joint pole) | Vegetation Canister |
| Drainage ditch | Water service | Utility pole with light | Vegetation Deciduous |
| Sanitary sewer, MH | Catch basin, top inlet | Streetlight, down | Vegetation Shrub |
| Sanitary forcemain | Catch basin, side inlet | Streetlight, post top | Survey Traverse Hub |
| Gasmain and valve | Catch basin, round | Comb signal pole | Survey Iron Pin |
| Hydro duct, MH | Drainage service | Traffic signal pole | Survey Lead Plug |
| Telephone duct, MH | Drainage cleanout | Junction box | Survey Monument |

| No. | Date | By | Revisions |
|-----|------------|----|-------------------|
| 0 | 2026-03-18 | GZ | ISSUED FOR TENDER |

| | |
|-------------|------------|
| Design by | Date |
| GZ | 2026-01-10 |
| Drawn by | Date |
| MK | 2025-12-15 |
| Checked by | Date |
| WC | 2026-01-15 |
| Approved by | Date |
| KD | 2026-01-29 |

BINNIE
The people behind your infrastructure.
TEL 604 420 1721 BINNIE.com

Coquitlam
Engineering & Public Works
3000 Guildford Way, Coquitlam, B.C. V3B 7N2

| | | | |
|------------------|---------|-------|------|
| Scale | 1:250 | Scale | 1:25 |
| horiz. | | vert. | |
| Sheet | 06 | of | 15 |
| Eng. Project No. | 25-0764 | | |

Project: **GOLDEN DRVIE**
CANOE AVE TO STA. 1+240
Description: **ROADWORKS - PLAN & PROFILE**
File: **25-0764-R2-1** REV. 0

BENCHMARK:
THE BENCHMARK IS UNKNOWN.
THE LEGAL INFO IS BASE ON THE PARCEL MAP AND IS FOR APPROXIMATE REFERENCE ONLY.

TREATMENT - GOLDEN DR. (COLLECTOR)

1. REMOVE EXISTING ASPHALT AND UNDERLYING GRANULAR MATERIALS TO MIN. 150mm BELOW FINISHED GRADE.
2. PROOF ROLL AND REVIEW SUBGRADE WITH CONTRACT ADMINISTRATOR / GEOTECHNICAL ENGINEER.
3. PROVISIONAL WORKS:
 - a. EXCAVATE AND DISPOSE OF ADDITIONAL UNDERLYING GRANULAR MATERIALS AS DIRECTED BY THE CONTRACT ADMINISTRATOR / GEOTECHNICAL ENGINEER.
 - b. RESHAPE, COMPACT AND PROOF ROLL SUBGRADE.
 - c. SUPPLY AND PLACE CRUSHED GRANULAR SUBBASE AND CRUSHED GRANULAR BASE FOR FAILED AREAS AS DIRECTED BY CA/GEOTECHNICAL ENGINEER.
4. SUPPLY AND PLACE A MINIMUM 40mm OF 25mm MINUS CRUSHED GRANULAR BASE MATERIAL AS DETERMINED BY THE CONTRACT ADMINISTRATOR AND COMPACT TO NO LESS THAN 95% SPMDD.
5. PLACE WITH PAVER BASE LIFT OF NEW HOT MIX ASPHALT TO 60mm THICKNESS MMCD LC#1 IN ONE LIFT TO NO LESS THAN 97% OF 75 BLOW MARSHALL.
6. CLEAN AND TACK COAT ALL ASPHALT SURFACES INCLUDING JOINTS.
7. PLACE WITH PAVER TOP LIFT OF NEW HOT MIX ASPHALT TO 50mm THICKNESS MMCD LC#1 IN ONE LIFT TO NO LESS THAN 97% OF 75 BLOW MARSHALL.
8. THE BOTTOM LIFT OF ASPHALT SHALL BE PAVED SUCH THAT ITS CONSTRUCTION JOINT IS OFFSET 300mm FROM THE TOP LIFT ASPHALT JOINT.
9. SEAL ALL CONSTRUCTION JOINTS FOLLOWING THE COMPLETION OF PAVING, AND PRIOR TO INSTALLATION OF THERMOPLASTIC PAINT LINES.

ASPHALT CORE TABLE

| CORE | THICKNESS (mm) | | COMMENTS |
|------|----------------|-----|--------------|
| | TOTAL | TOP | |
| 6 | 120 | | TEST HOLE #3 |
| 7 | 110 | 70 | |

PER METRO TESTING REPORT MB40811/MB51661, DATED MAY 26, 2022/OCTOBER 3, 2025

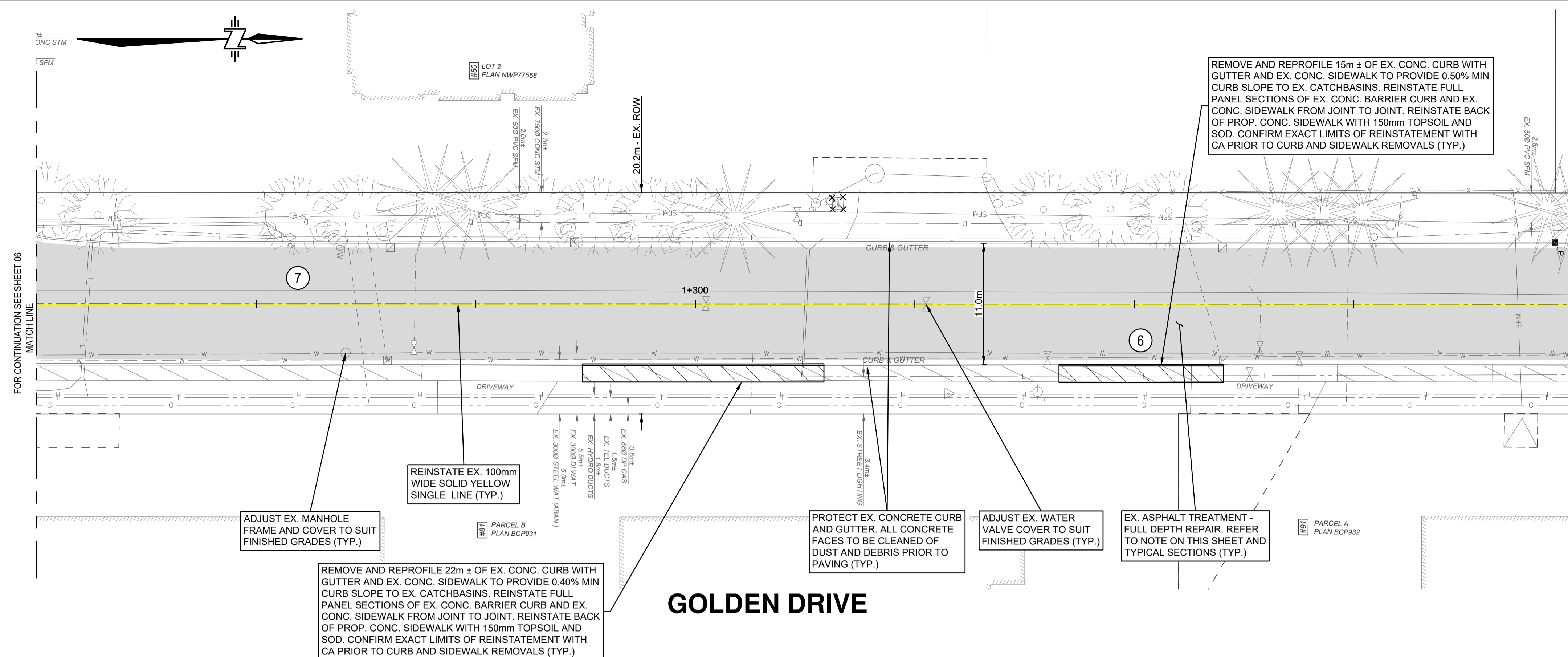

GOLDEN DRIVE

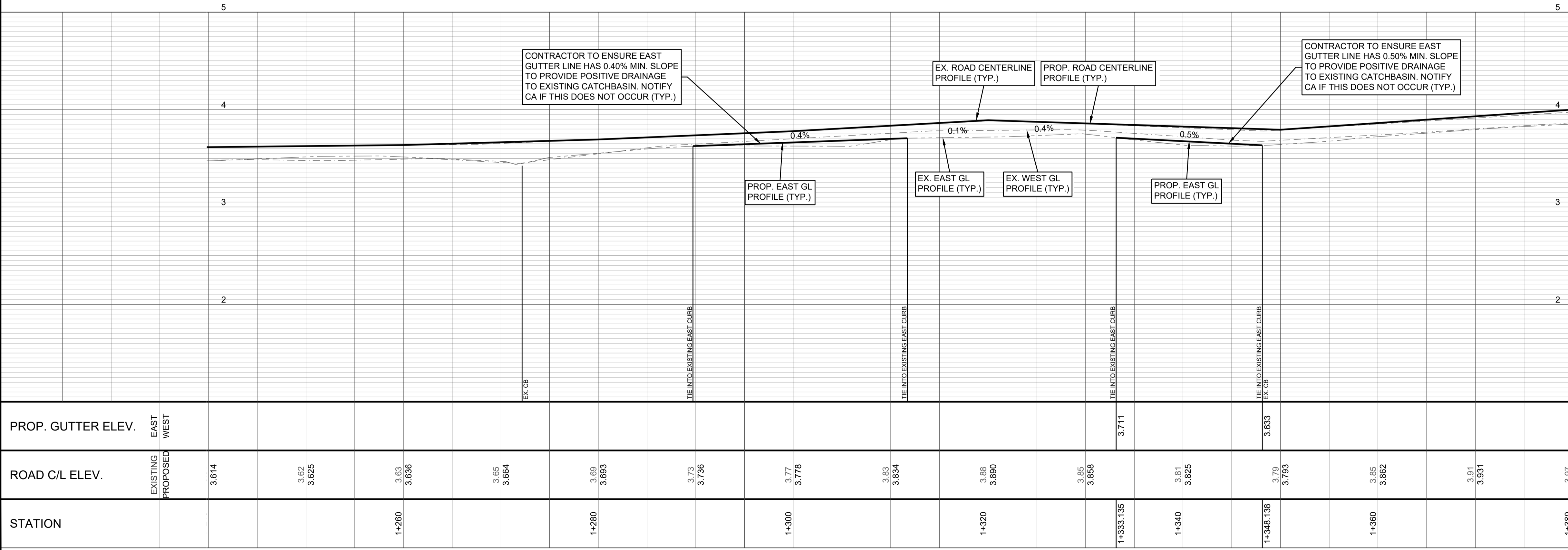

ALL PERMANENT PAINT MARKINGS SHALL BE THERMOPLASTIC AS PER CITY SPECIFICATIONS (TYP.)

REFER TO SHEET 01 FOR GENERAL NOTES AND DETAILS (TYP.)

REFER TO SHEET 01 FOR TYPICAL SECTIONS (TYP.)

REFER TO SHEETS 13 TO 15 FOR CROSS SECTIONS (TYP.)

EGBC PERMIT No. 1001128

ISSUED FOR TENDER

Edge of pavement, Watermain and valve, Drainage sewer, MH, Drainage ditch, Sanitary sewer, MH, Sanitary forcemain, Gasmain and valve, Hydro duct, MH, Telephone duct, MH, Hydrant, Water air valve, Water blowoff, Water service, Catch basin, top inlet, Catch basin, side inlet, Catch basin, round, Drainage service, Drainage cleanout, Sanitary service, Sanitary cleanout, Utility pole (joint pole), Utility pole with light, Streetlight, down, Streetlight, post top, Comb signal pole, Traffic signal pole, Junction box, Hydro Guy Wire, Hydro Kiosk, Vegetation Conifer, Vegetation Deciduous, Vegetation Shrub, Survey Traverse Hub, Survey Iron Pin, Survey Lead Plug, Survey Monument

| No. | Date | By | Revisions |
|-----|------------|----|-------------------|
| 0 | 2026-03-18 | GZ | ISSUED FOR TENDER |

| | | | |
|-------------|------|----|------------|
| Design by | Date | GZ | 2026-01-10 |
| Drawn by | Date | MK | 2025-12-15 |
| Checked by | Date | WC | 2026-01-15 |
| Approved by | Date | KD | 2026-01-29 |

BINNIE
The people behind your infrastructure.
TEL 604 420 1721 BINNIE.com

Coquitlam
Engineering & Public Works
3000 Guildford Way, Coquitlam, B.C. V3B 7N2

Scale horz. 1:250 Scale vert. 1:25
Sheet 07 of 15
Eng. Project No. 25-0764

Project **GOLDEN DRIVE**
STA. 1+240 TO STA. 1+380
Description **ROADWORKS - PLAN & PROFILE**
File: 25-0764-R2-2 REV. 0

BENCHMARK:
THE BENCHMARK IS UNKNOWN. THE LEGAL INFO IS BASE ON THE PARCELMAP AND IS FOR APPROXIMATE REFERENCE ONLY.

TREATMENT - GOLDEN DR. (COLLECTOR)

1. REMOVE EXISTING ASPHALT AND UNDERLYING GRANULAR MATERIALS TO MIN. 150mm BELOW FINISHED GRADE.
2. PROOF ROLL AND REVIEW SUBGRADE WITH CONTRACT ADMINISTRATOR / GEOTECHNICAL ENGINEER.
3. PROVISIONAL WORKS:
 - a. EXCAVATE AND DISPOSE OF ADDITIONAL UNDERLYING GRANULAR MATERIALS AS DIRECTED BY THE CONTRACT ADMINISTRATOR / GEOTECHNICAL ENGINEER.
 - b. RESHAPE, COMPACT AND PROOF ROLL SUBGRADE.
 - c. SUPPLY AND PLACE CRUSHED GRANULAR SUBBASE AND CRUSHED GRANULAR BASE FOR FAILED AREAS AS DIRECTED BY CA/GEOTECHNICAL ENGINEER.
4. SUPPLY AND PLACE A MINIMUM 40mm OF 25mm MINUS CRUSHED GRANULAR BASE MATERIAL AS DETERMINED BY THE CONTRACT ADMINISTRATOR AND COMPACT TO NO LESS THAN 95% SPMD.
5. PLACE WITH PAVER BASE LIFT OF NEW HOT MIX ASPHALT TO 60mm THICKNESS MMCD LC#1 IN ONE LIFT TO NO LESS THAN 97% OF 75 BLOW MARSHALL.
6. CLEAN AND TACK COAT ALL ASPHALT SURFACES INCLUDING JOINTS.
7. PLACE WITH PAVER TOP LIFT OF NEW HOT MIX ASPHALT TO 50mm THICKNESS MMCD LC#1 IN ONE LIFT TO NO LESS THAN 97% OF 75 BLOW MARSHALL.
8. THE BOTTOM LIFT OF ASPHALT SHALL BE PAVED SUCH THAT ITS CONSTRUCTION JOINT IS OFFSET 300mm FROM THE TOP LIFT ASPHALT JOINT.
9. SEAL ALL CONSTRUCTION JOINTS FOLLOWING THE COMPLETION OF PAVING, AND PRIOR TO INSTALLATION OF THERMOPLASTIC PAINT LINES.

ASPHALT CORE TABLE

| CORE | THICKNESS (mm) | | COMMENTS |
|------|----------------|-----|----------|
| | TOTAL | TOP | |
| 4 | 110 | 60 | TRENCH |
| 5 | 95 | 45 | |

PER METRO TESTING REPORT MB40811/MB51661, DATED MAY 26, 2022/OCTOBER 3, 2025

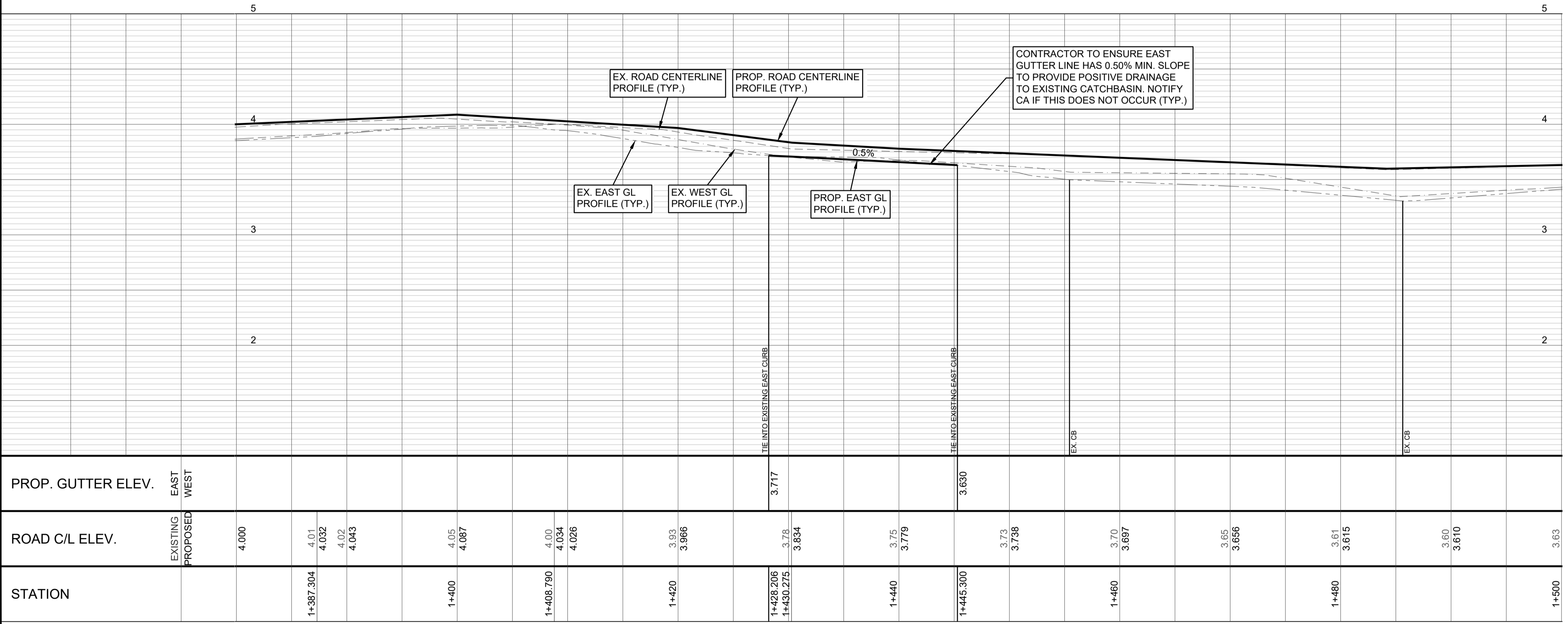
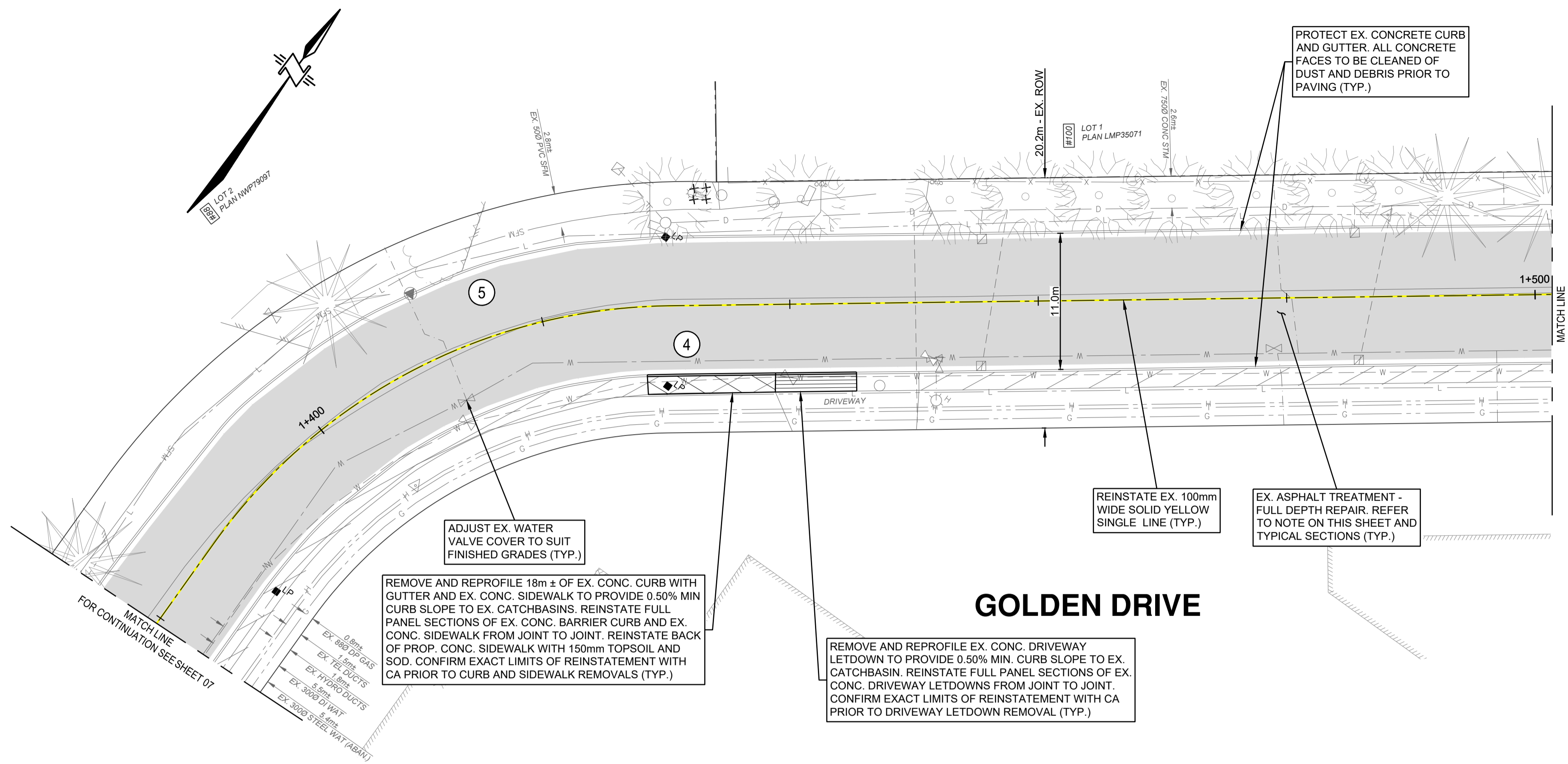

ALL PERMANENT PAINT MARKINGS SHALL BE THERMOPLASTIC AS PER CITY SPECIFICATIONS (TYP.)

REFER TO SHEET 01 FOR GENERAL NOTES AND DETAILS (TYP.)

REFER TO SHEET 01 FOR TYPICAL SECTIONS (TYP.)

REFER TO SHEETS 13 TO 15 FOR CROSS SECTIONS (TYP.)

EGBC PERMIT No. 1001128

ISSUED FOR TENDER

Edge of pavement W
Watermain and valve W
Drainage sewer, MH D
Drainage ditch S
Sanitary sewer, MH S
Sanitary forcemain SFM
Gasmain and valve G
Hydro duct, MH H
Telephone duct, MH T

Hydrant H
Water air valve W
Water blowoff W
Water service W
Catch basin, top inlet C
Catch basin, side inlet C
Drainage service D
Drainage cleanout D

Sanitary service S
Sanitary cleanout S
Utility pole (joint pole) U
Utility pole with light U
Vegetation Shrub V
Vegetation Deciduous V
Streetlight, dovit S
Streetlight, post top S
Comb signal pole C
Traffic signal pole T
Junction box J

Hydro Guy Wire H
Hydro Kiosk H
Vegetation Conifer V
Vegetation Survey Traverse Hub V
Survey Iron Pin S
Survey Lead Plug S
Survey Monument S

| No. | Date | By | Revisions |
|-----|------------|----|-------------------|
| 0 | 2026-03-18 | GZ | ISSUED FOR TENDER |

| | |
|-------------|------------|
| Design by | Date |
| GZ | 2026-01-10 |
| Drawn by | Date |
| MK | 2025-12-15 |
| Checked by | Date |
| WC | 2026-01-15 |
| Approved by | Date |
| KD | 2026-01-29 |

BINNIE
The people behind your infrastructure.
TEL 604 420 1721 BINNIE.com

Coquitlam
Engineering & Public Works
3000 Guildford Way, Coquitlam, B.C. V3B 7N2

Scale horiz. 1:250 Scale vert. 1:25
 Sheet 08 of 15
 Eng. Project No. 25-0764

Project **GOLDEN DRIVE**
STA. 1+380 TO STA. 1+500
 Description **ROADWORKS - PLAN & PROFILE**
 File: **25-0764-R2-3** REV. 0

BENCHMARK:
THE BENCHMARK IS UNKNOWN.
THE LEGAL INFO IS BASE ON THE PARCEL MAP AND IS FOR APPROXIMATE REFERENCE ONLY.

TREATMENT - GOLDEN DR. (COLLECTOR)

1. REMOVE EXISTING ASPHALT AND UNDERLYING GRANULAR MATERIALS TO MIN. 150mm BELOW FINISHED GRADE.
2. PROOF ROLL AND REVIEW SUBGRADE WITH CONTRACT ADMINISTRATOR / GEOTECHNICAL ENGINEER.
3. PROVISIONAL WORKS:
 - a. EXCAVATE AND DISPOSE OF ADDITIONAL UNDERLYING GRANULAR MATERIALS AS DIRECTED BY THE CONTRACT ADMINISTRATOR / GEOTECHNICAL ENGINEER.
 - b. RESHAPE, COMPACT AND PROOF ROLL SUBGRADE.
 - c. SUPPLY AND PLACE CRUSHED GRANULAR SUBBASE AND CRUSHED GRANULAR BASE FOR FAILED AREAS AS DIRECTED BY CA/GEOTECHNICAL ENGINEER.
4. SUPPLY AND PLACE A MINIMUM 40mm OF 25mm MINUS CRUSHED GRANULAR BASE MATERIAL AS DETERMINED BY THE CONTRACT ADMINISTRATOR AND COMPACT TO NO LESS THAN 95% SPMD.
5. PLACE WITH PAVER BASE LIFT OF NEW HOT MIX ASPHALT TO 60mm THICKNESS MMCD LC#1 IN ONE LIFT TO NO LESS THAN 97% OF 75 BLOW MARSHALL.
6. CLEAN AND TACK COAT ALL ASPHALT SURFACES INCLUDING JOINTS.
7. PLACE WITH PAVER TOP LIFT OF NEW HOT MIX ASPHALT TO 50mm THICKNESS MMCD LC#1 IN ONE LIFT TO NO LESS THAN 97% OF 75 BLOW MARSHALL.
8. THE BOTTOM LIFT OF ASPHALT SHALL BE PAVED SUCH THAT ITS CONSTRUCTION JOINT IS OFFSET 300mm FROM THE TOP LIFT ASPHALT JOINT.
9. SEAL ALL CONSTRUCTION JOINTS FOLLOWING THE COMPLETION OF PAVING, AND PRIOR TO INSTALLATION OF THERMOPLASTIC PAINT LINES.

ASPHALT CORE TABLE

| CORE | THICKNESS (mm) | | COMMENTS |
|------|----------------|-----|--------------|
| | TOTAL | TOP | |
| 1 | 105 | 50 | |
| 2 | 130 | | TEST HOLE #1 |
| 3 | 100 | | TEST HOLE #2 |

PER METRO TESTING REPORT MB40811/MB51661, DATED MAY 26, 2022/OCTOBER 3, 2025

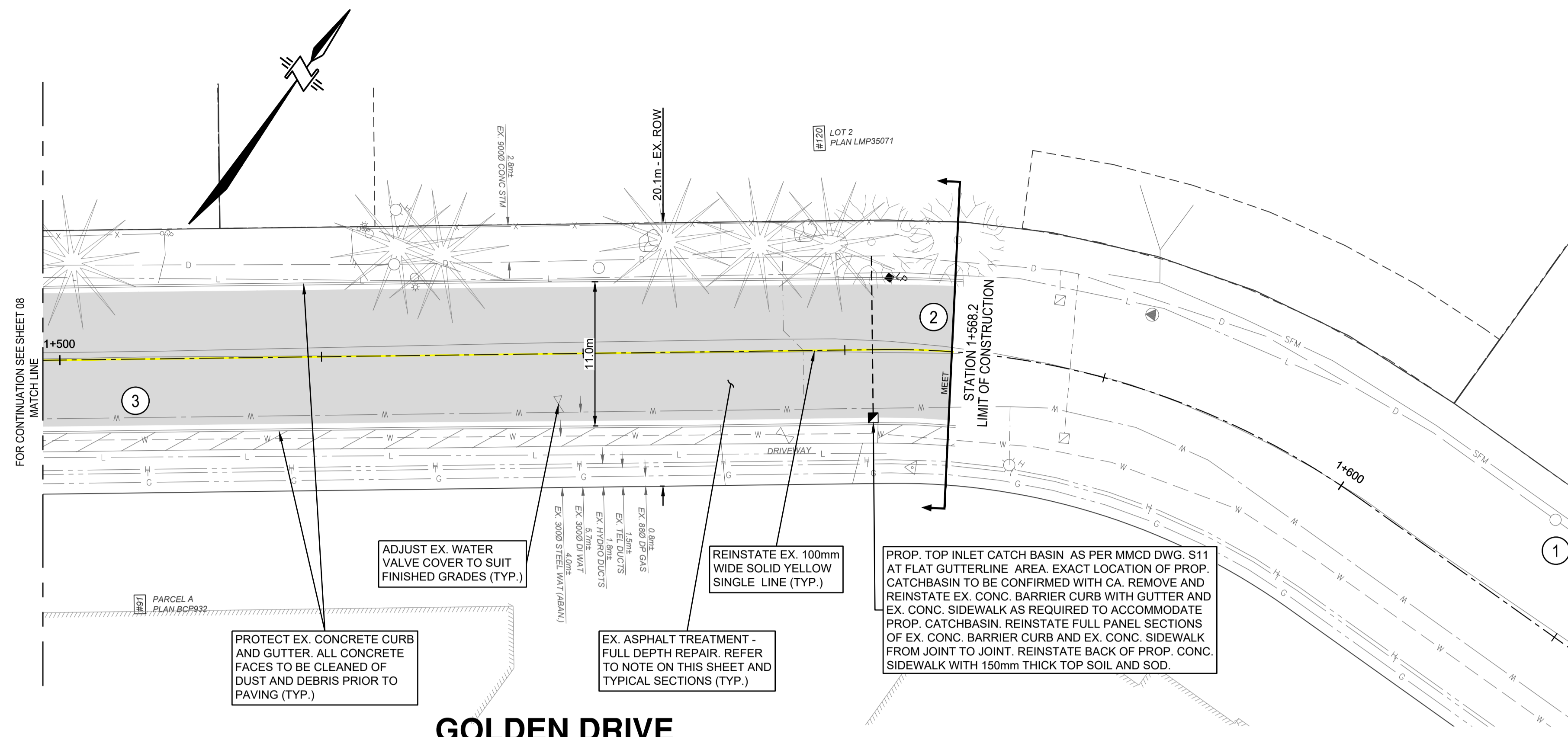

GOLDEN DRIVE

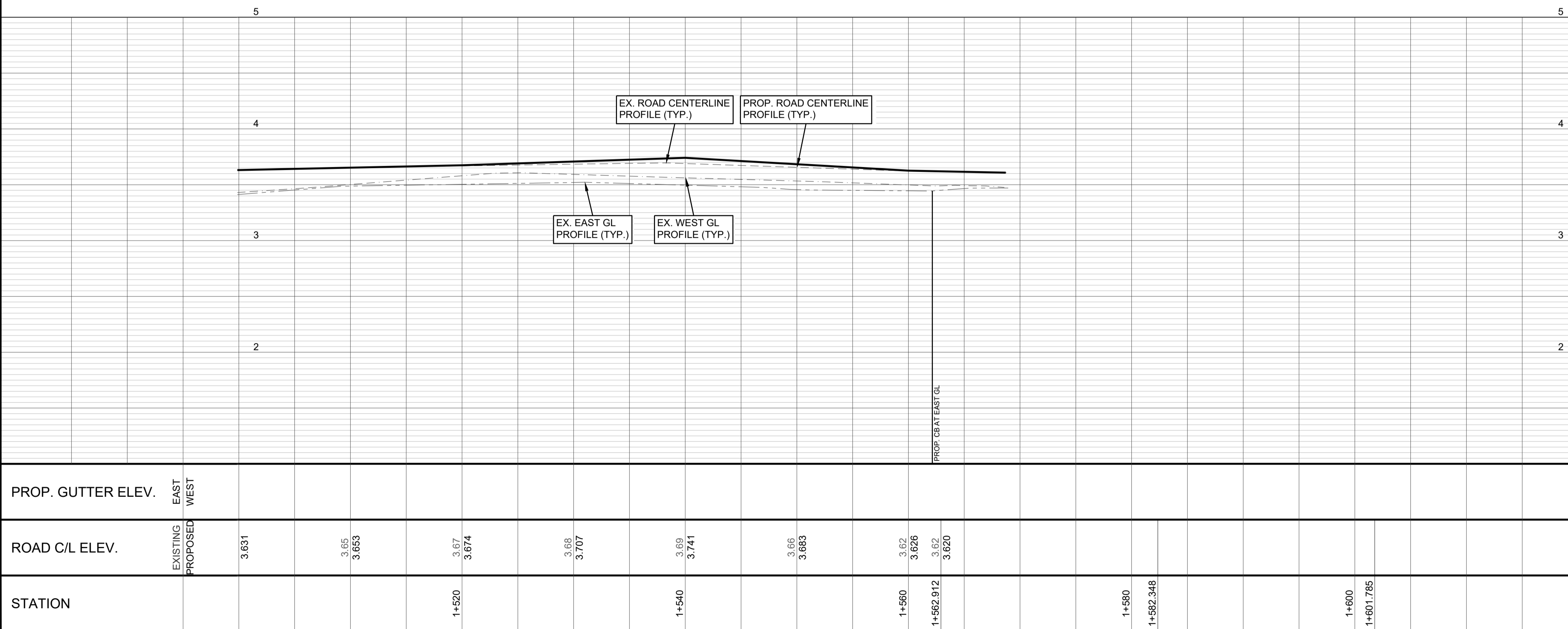

ALL PERMANENT PAINT MARKINGS SHALL BE THERMOPLASTIC AS PER CITY SPECIFICATIONS (TYP.)

REFER TO SHEET 01 FOR GENERAL NOTES AND DETAILS (TYP.)

REFER TO SHEET 01 FOR TYPICAL SECTIONS (TYP.)

REFER TO SHEETS 13 TO 15 FOR CROSS SECTIONS (TYP.)

EGBC PERMIT No. 1001128

ISSUED FOR TENDER

Edge of pavement, Watermain and valve, Drainage sewer, MH, Drainage ditch, Sanitary sewer, MH, Sanitary forcemain, Gasmain and valve, Hydro duct, MH, Telephone duct, MH, Hydrant, Water air valve, Water blowoff, Water service, Catch basin, top inlet, Catch basin, side inlet, Catch basin, round, Drainage service, Drainage cleanout, Sanitary service, Sanitary cleanout, Utility pole(joint pole), Utility pole with light, Streetlight, dovit, Streetlight, post top, Comb signal pole, Traffic signal pole, Junction box, Hydro Guy Wire, Hydro Kiosk, Vegetation Caniter, Vegetation Deciduous, Vegetation Shrub, Survey Traverse Hub, Survey Iron Pin, Survey Lead Plug, Survey Monument

| No. | Date | By | Revisions |
|-----|------------|----|-------------------|
| 0 | 2026-03-18 | GZ | ISSUED FOR TENDER |

| | | | |
|-------------|------|----|------------|
| Design by | Date | GZ | 2026-01-10 |
| Drawn by | Date | MK | 2025-12-15 |
| Checked by | Date | WC | 2026-01-15 |
| Approved by | Date | KD | 2026-01-29 |

BINNIE
The people behind your infrastructure.
TEL 604 420 1721 BINNIE.com

Coquitlam
Engineering & Public Works
3000 Guildford Way, Coquitlam, B.C. V3B 7N2

Scale horiz. 1:250 Scale vert. 1:25
Sheet 09 of 15
Eng. Project No. 25-0764

Project **GOLDEN DRIVE**
STA. 1+500 TO STA. 1+600
Description **ROADWORKS - PLAN & PROFILE**
File: **25-0764-R2-4** REV. 0

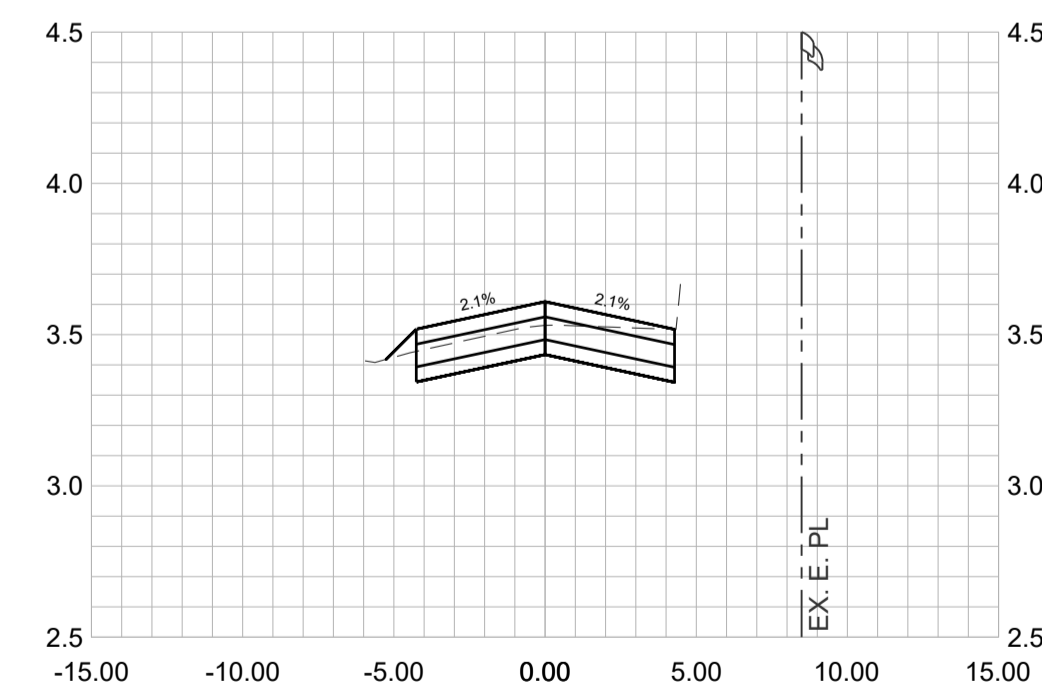
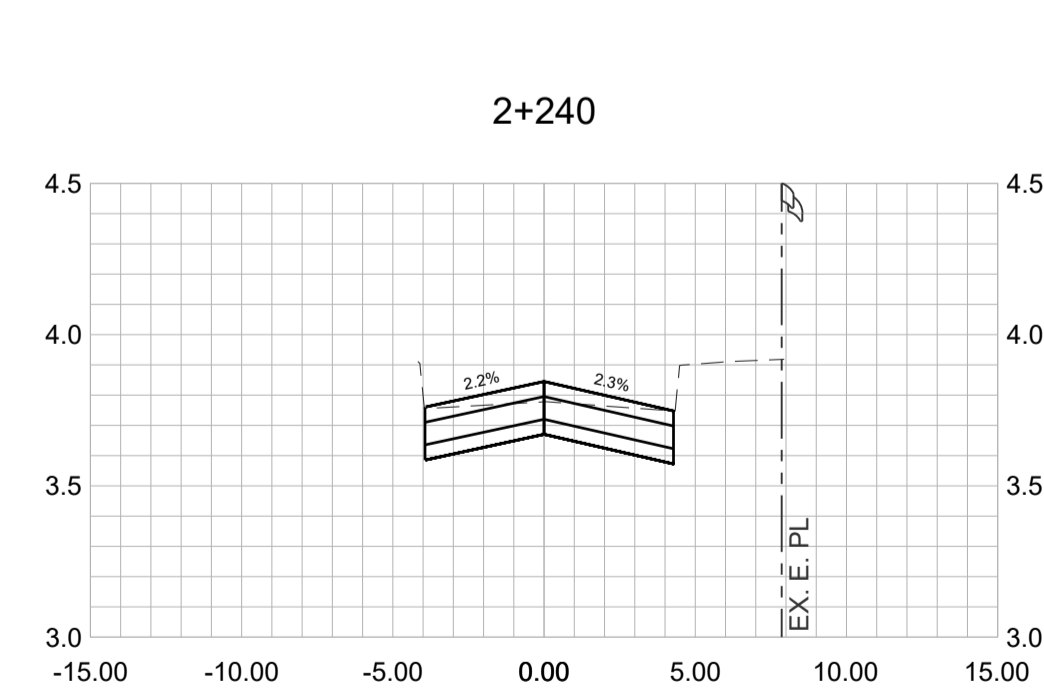
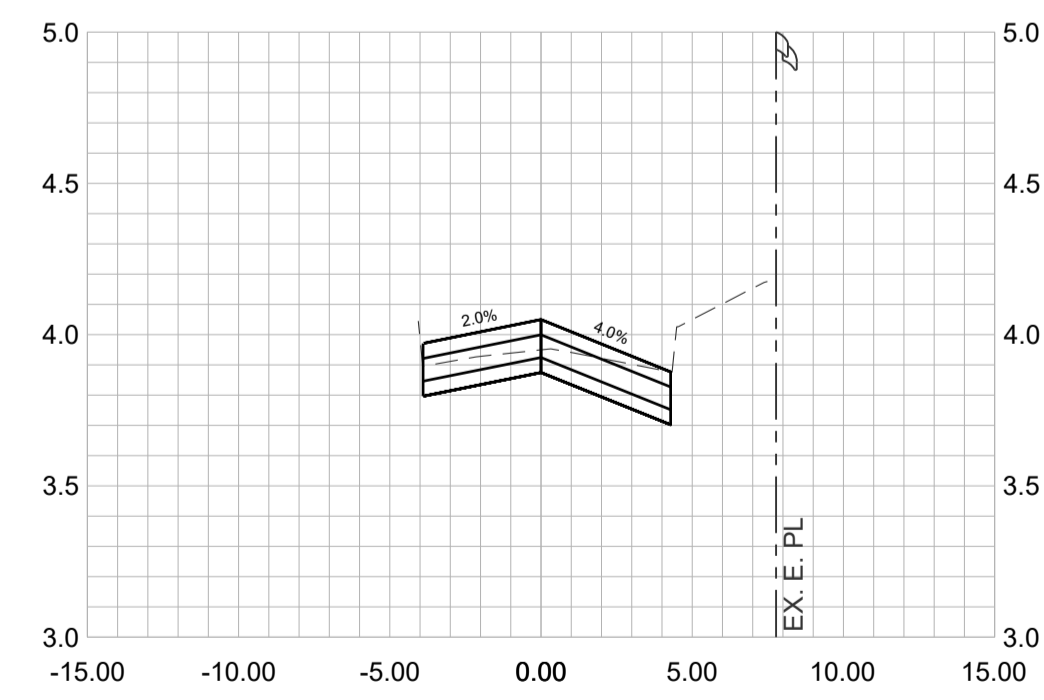
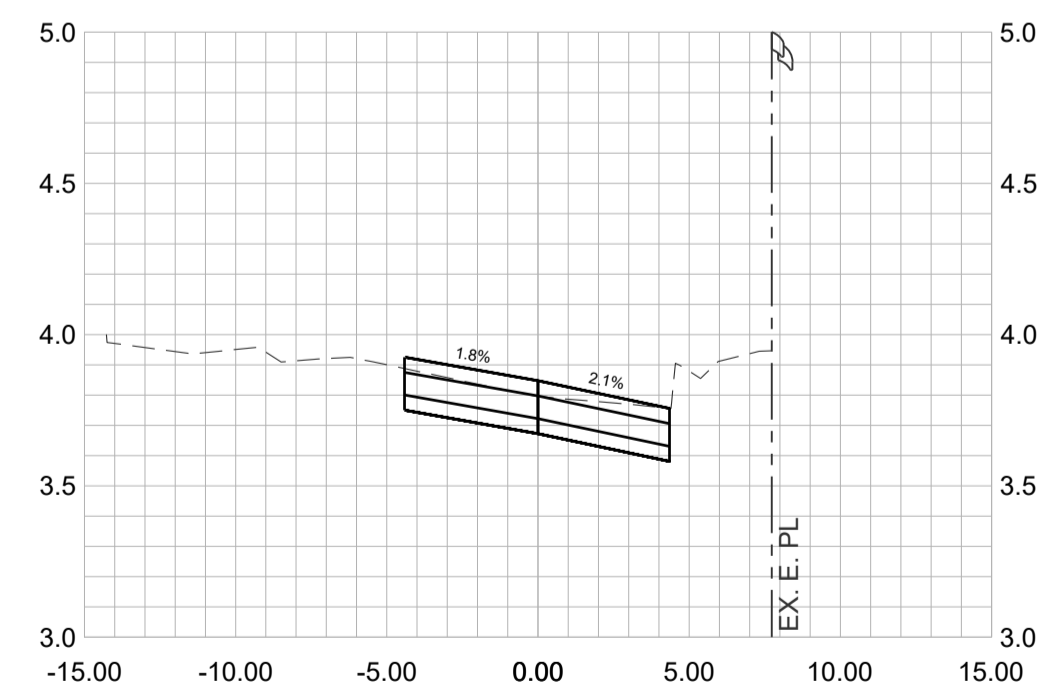
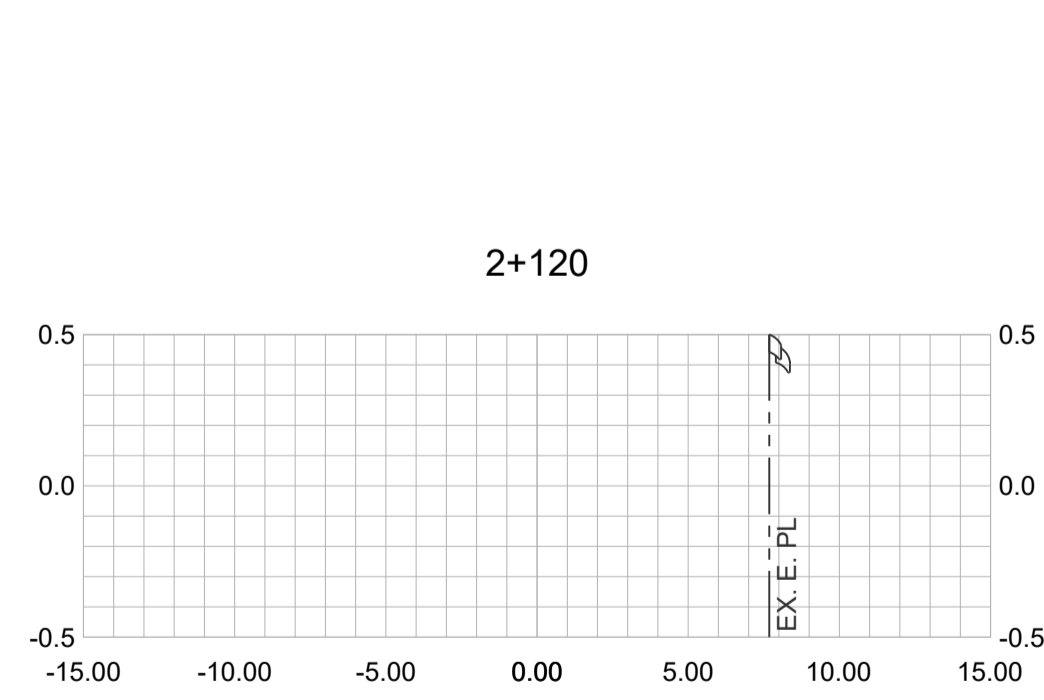
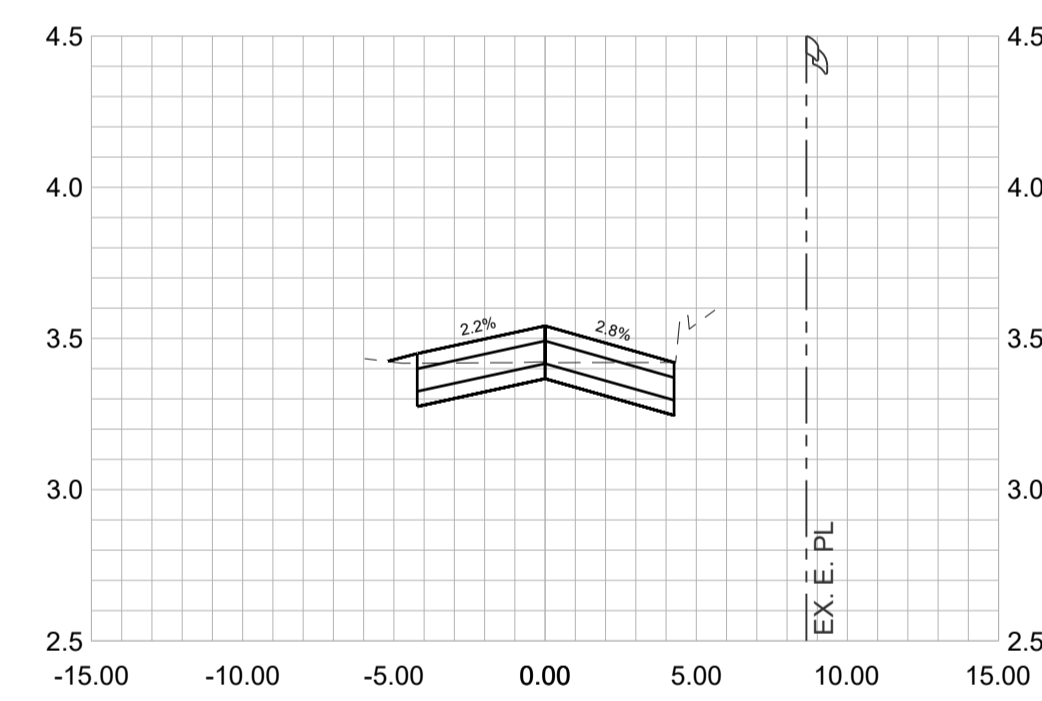
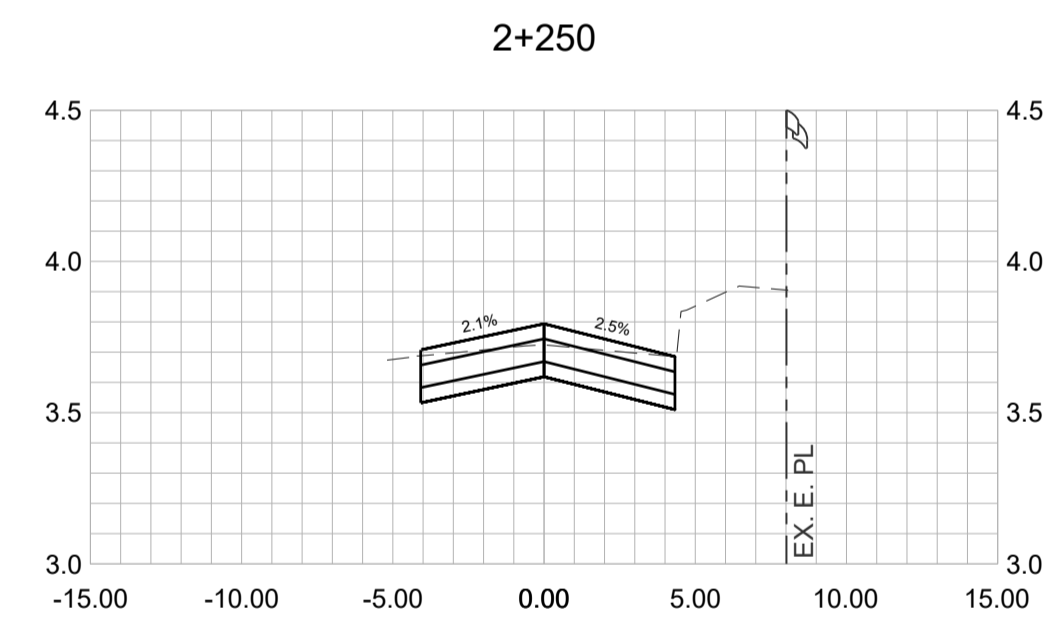
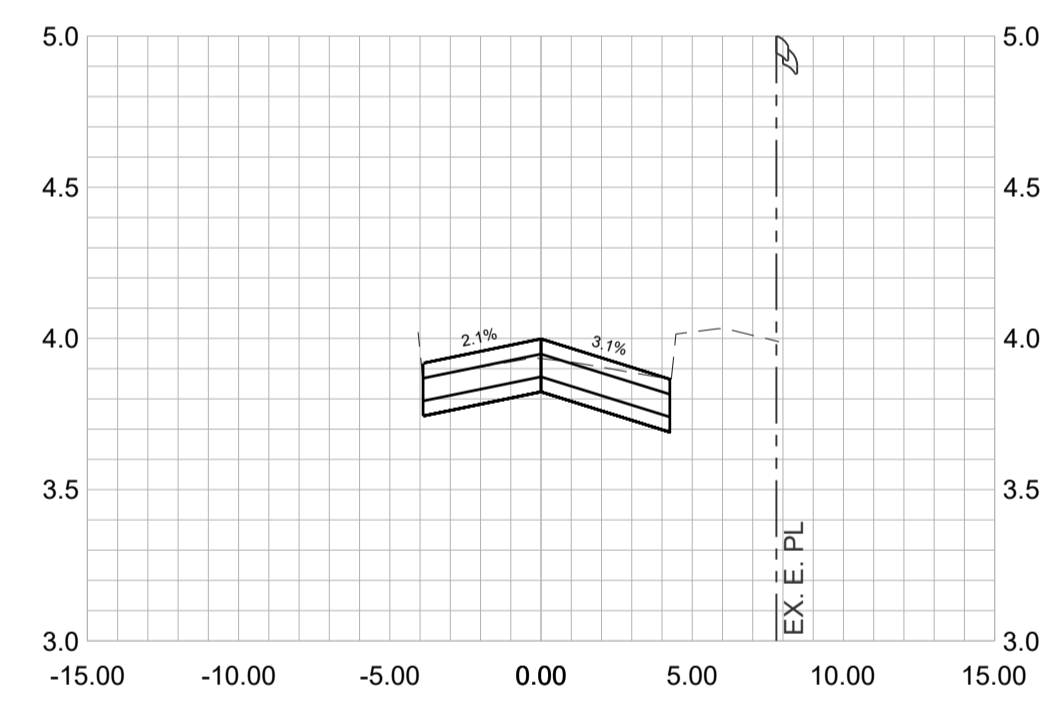
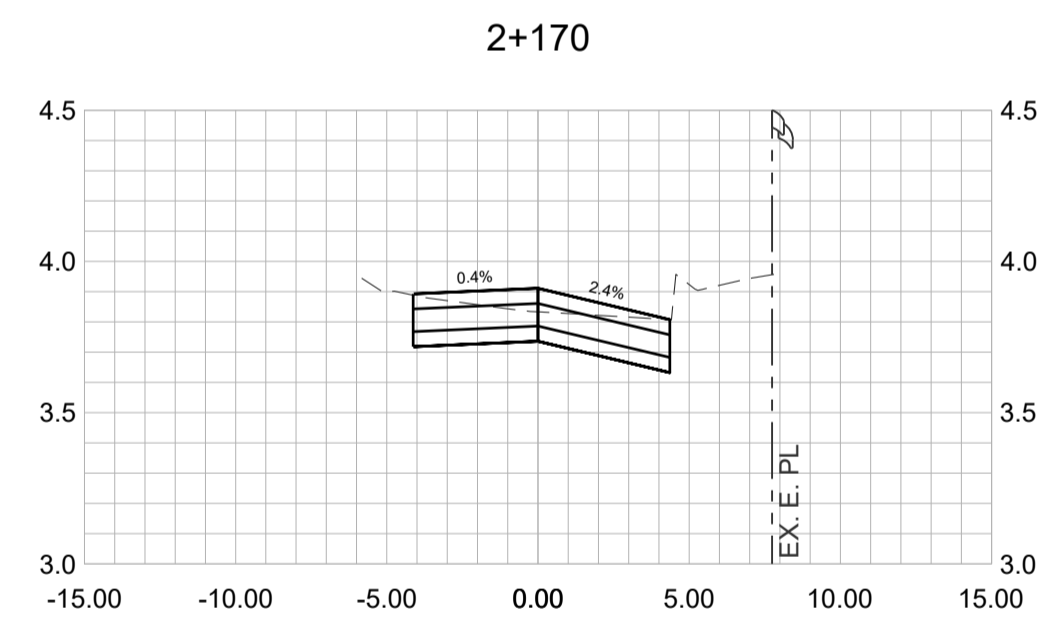
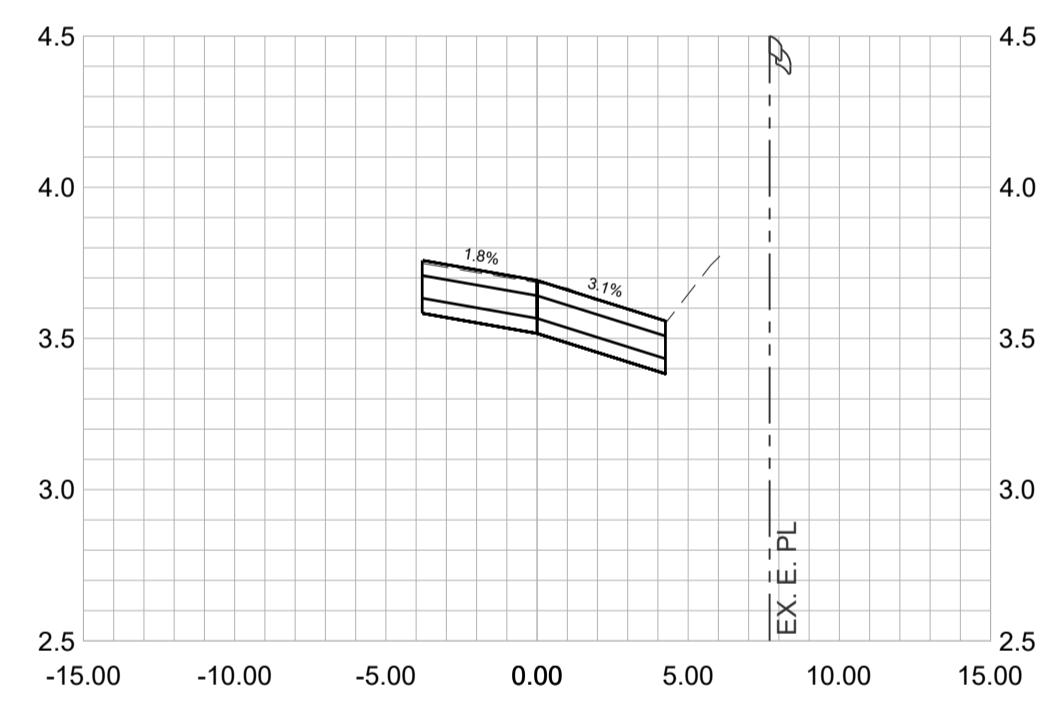
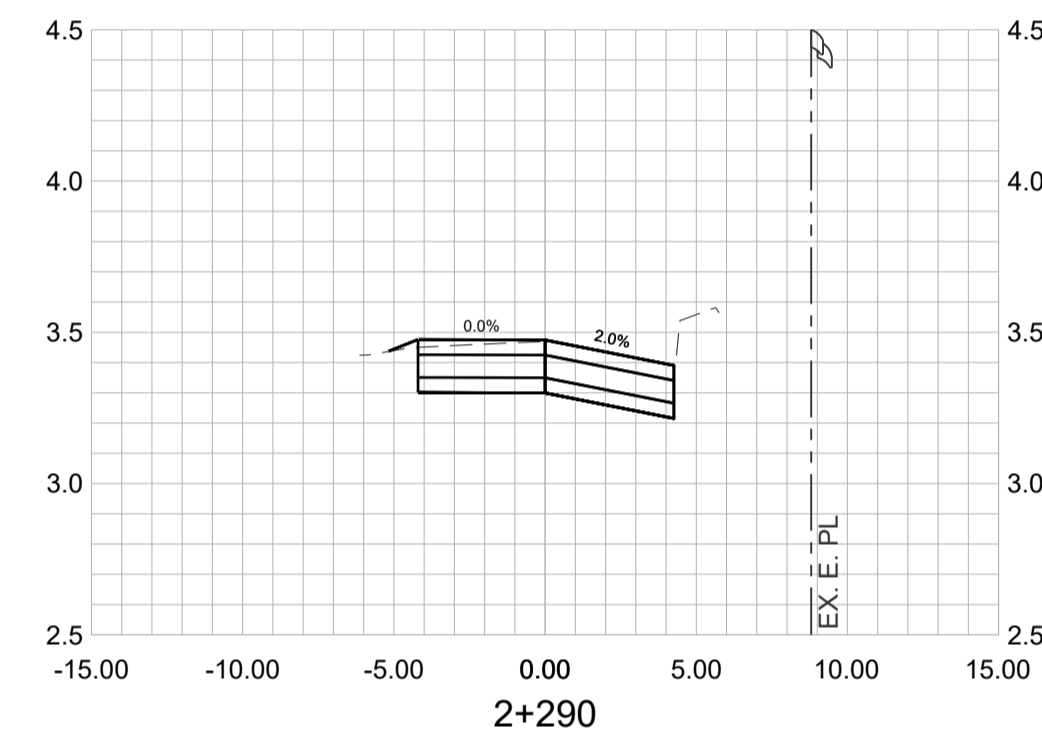
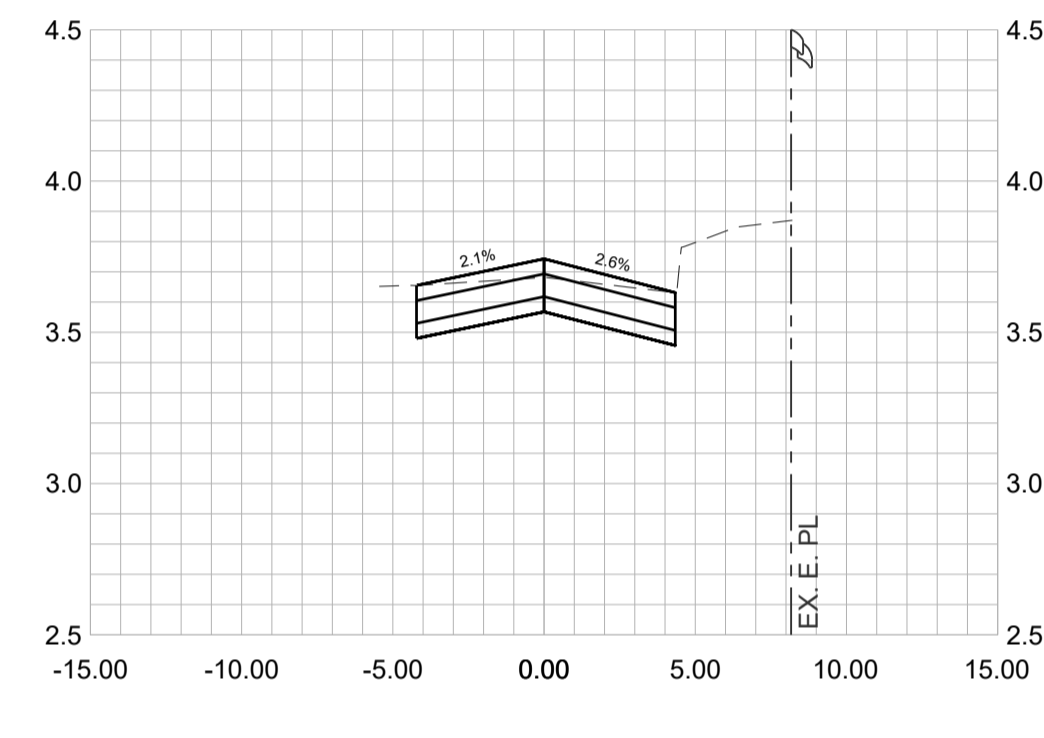
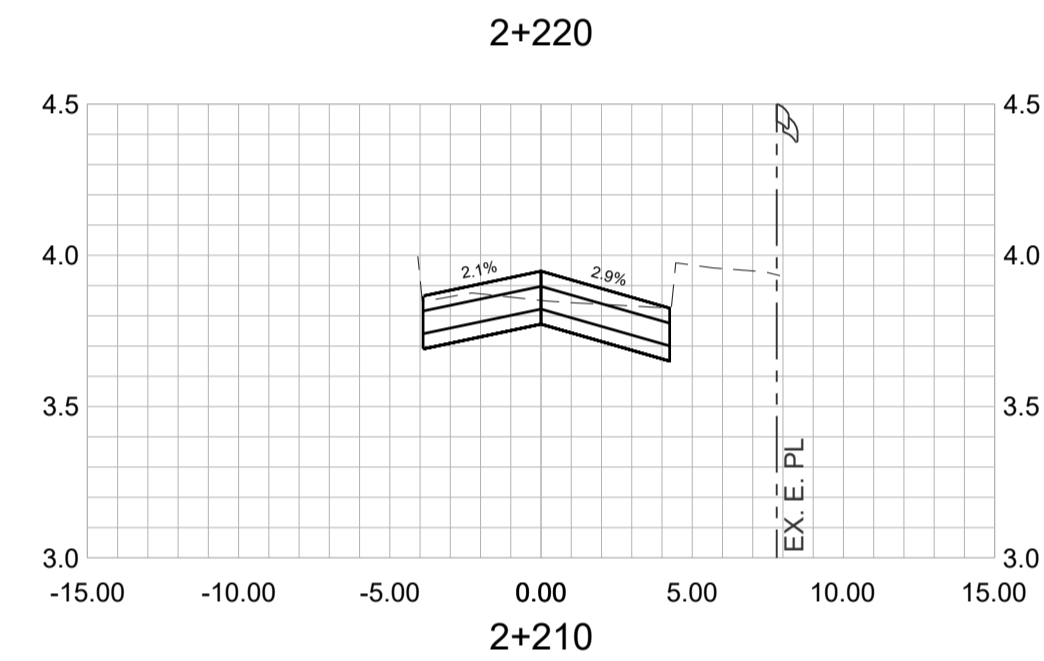
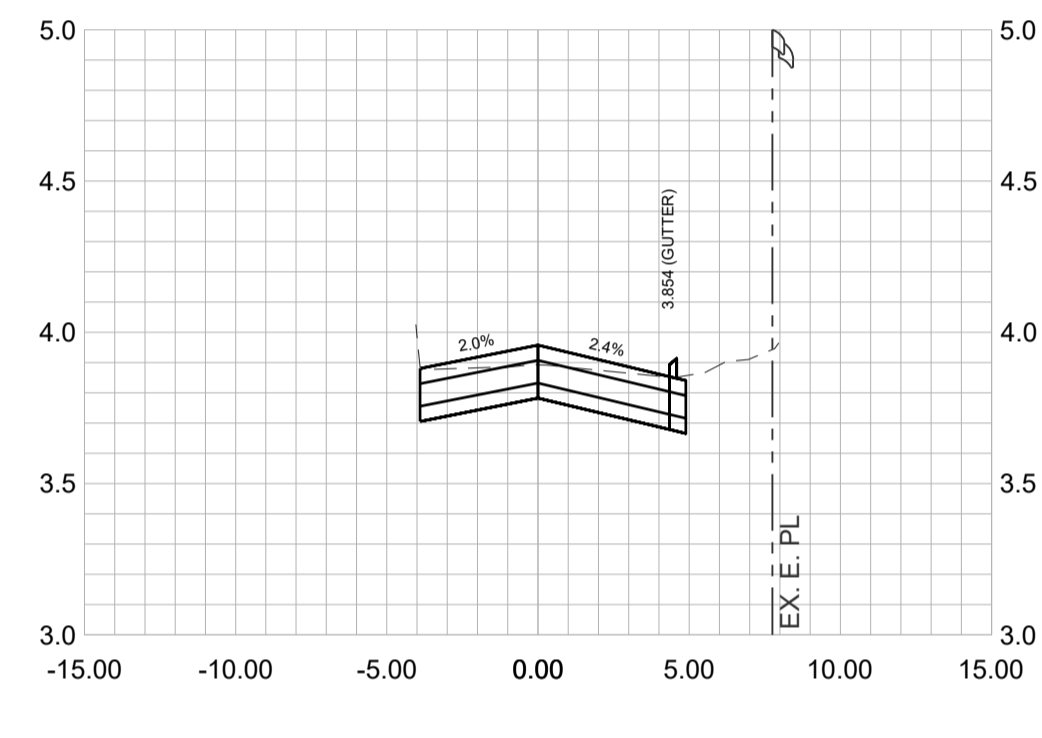
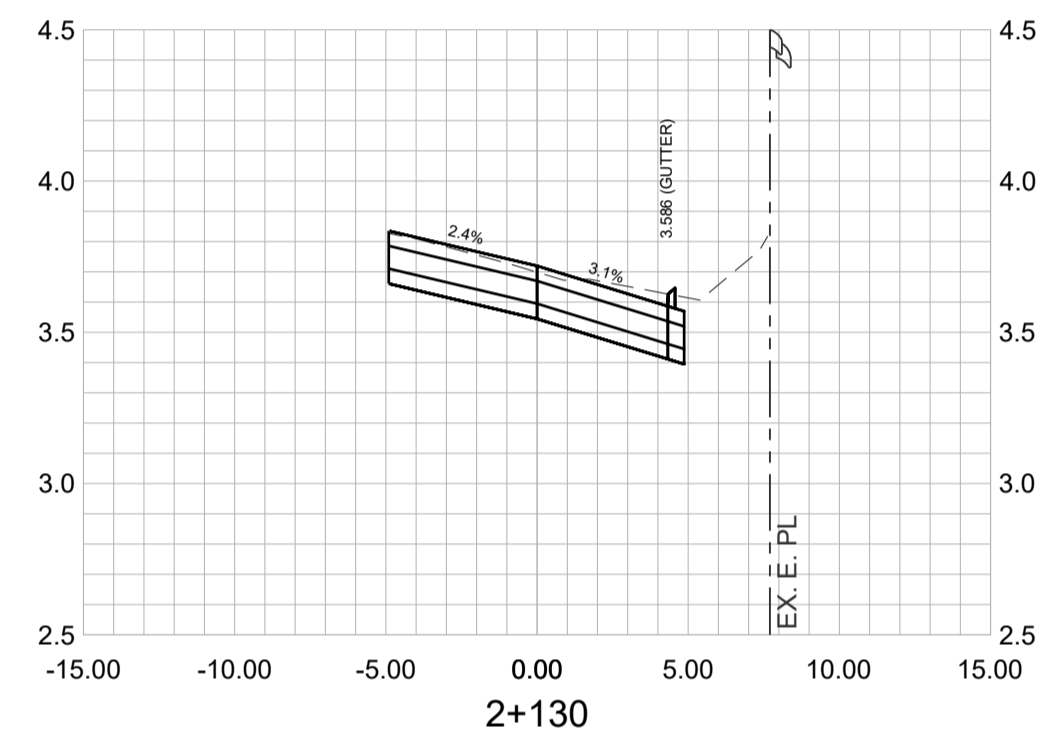
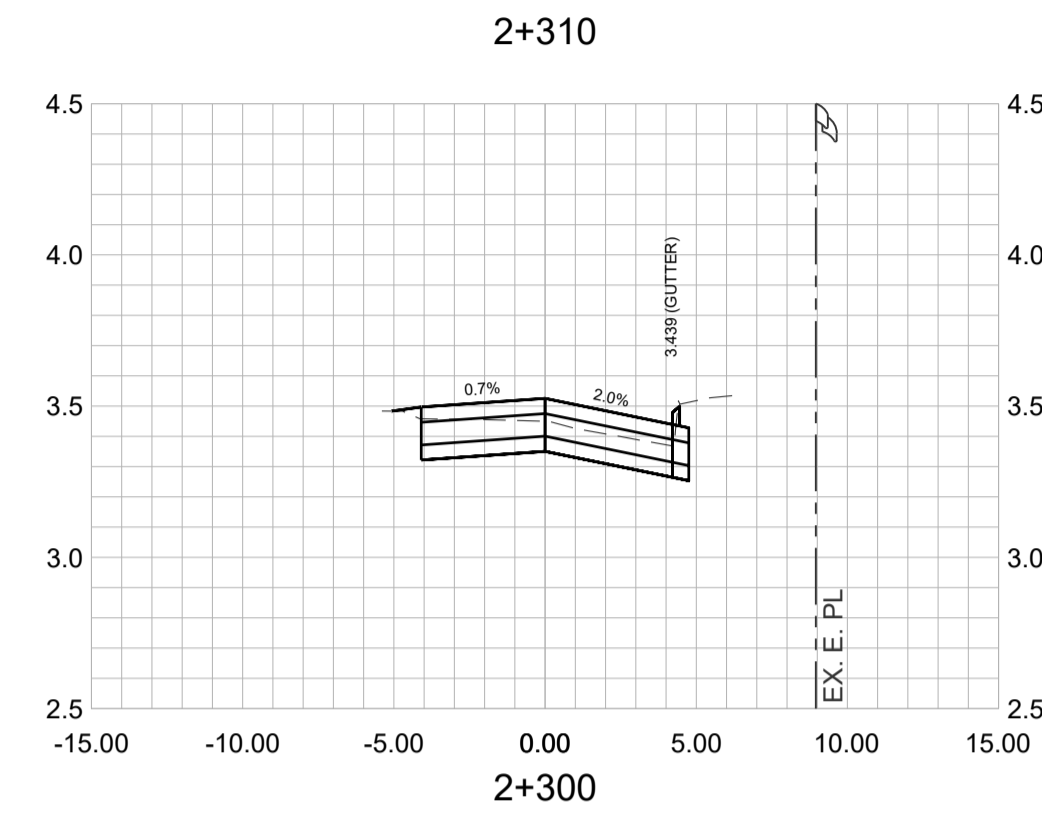
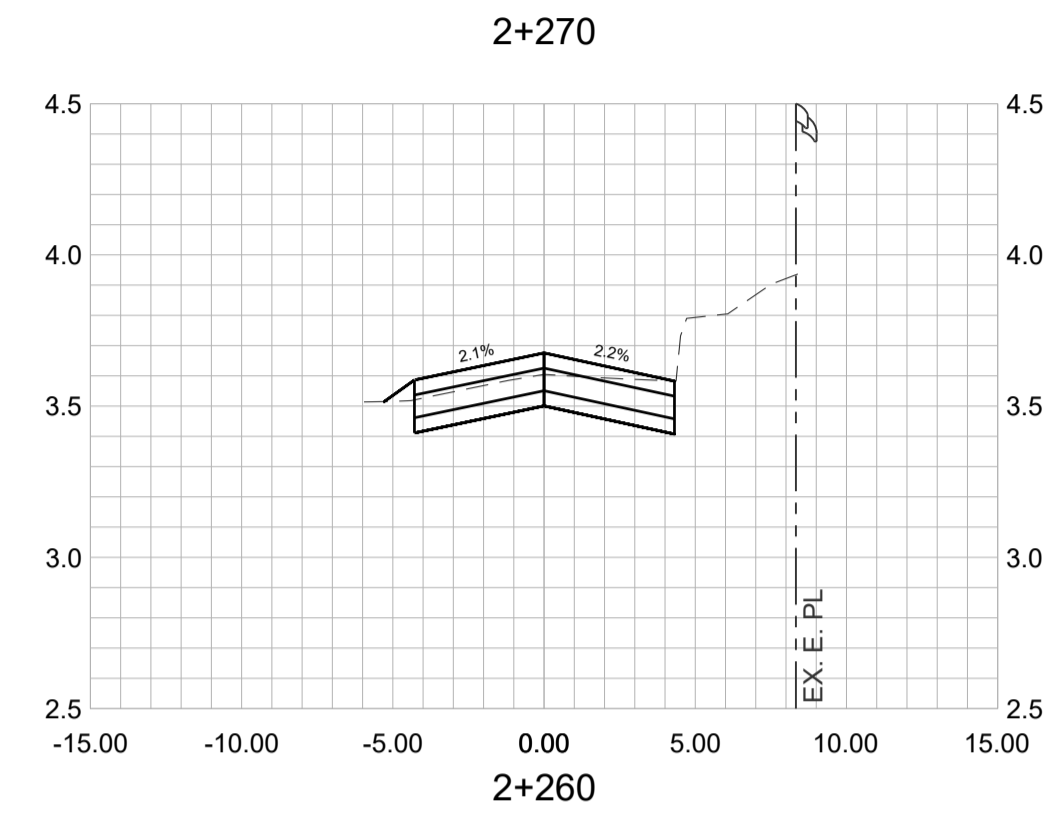
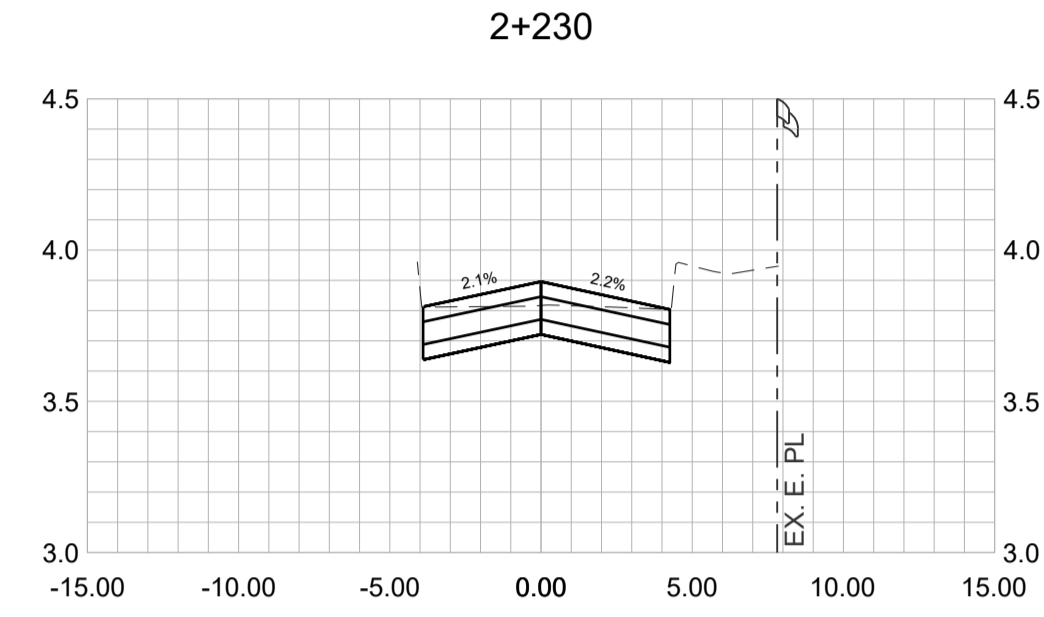
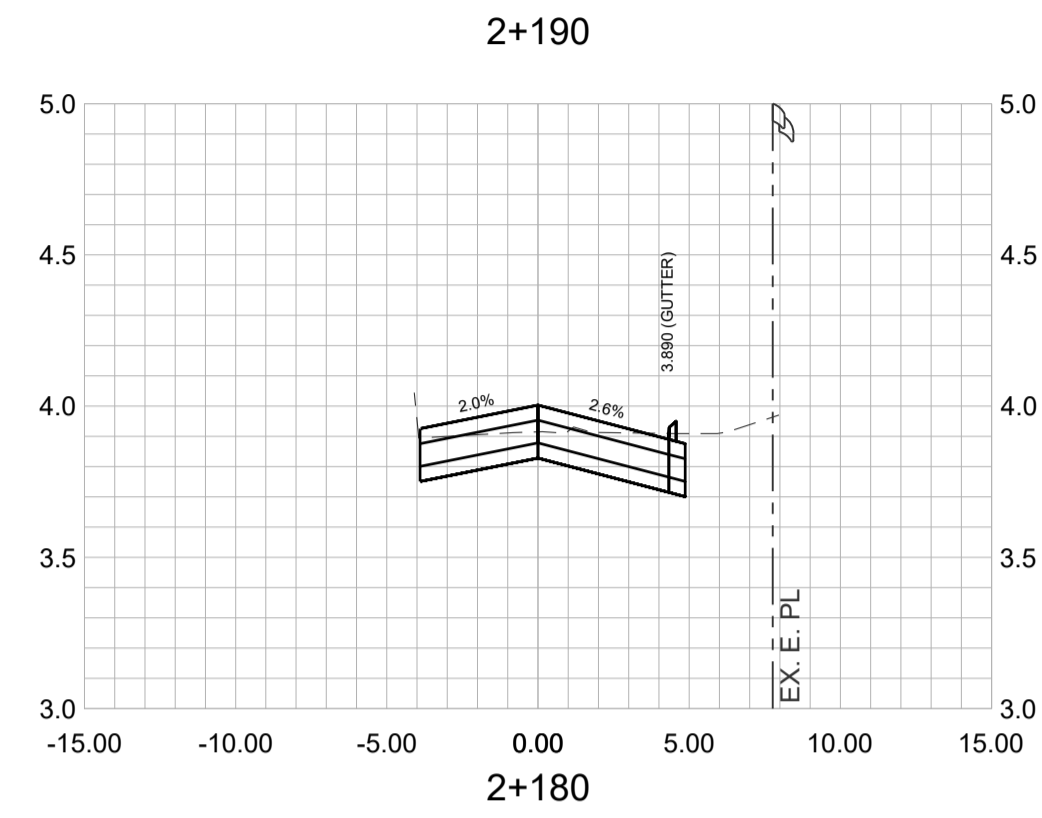
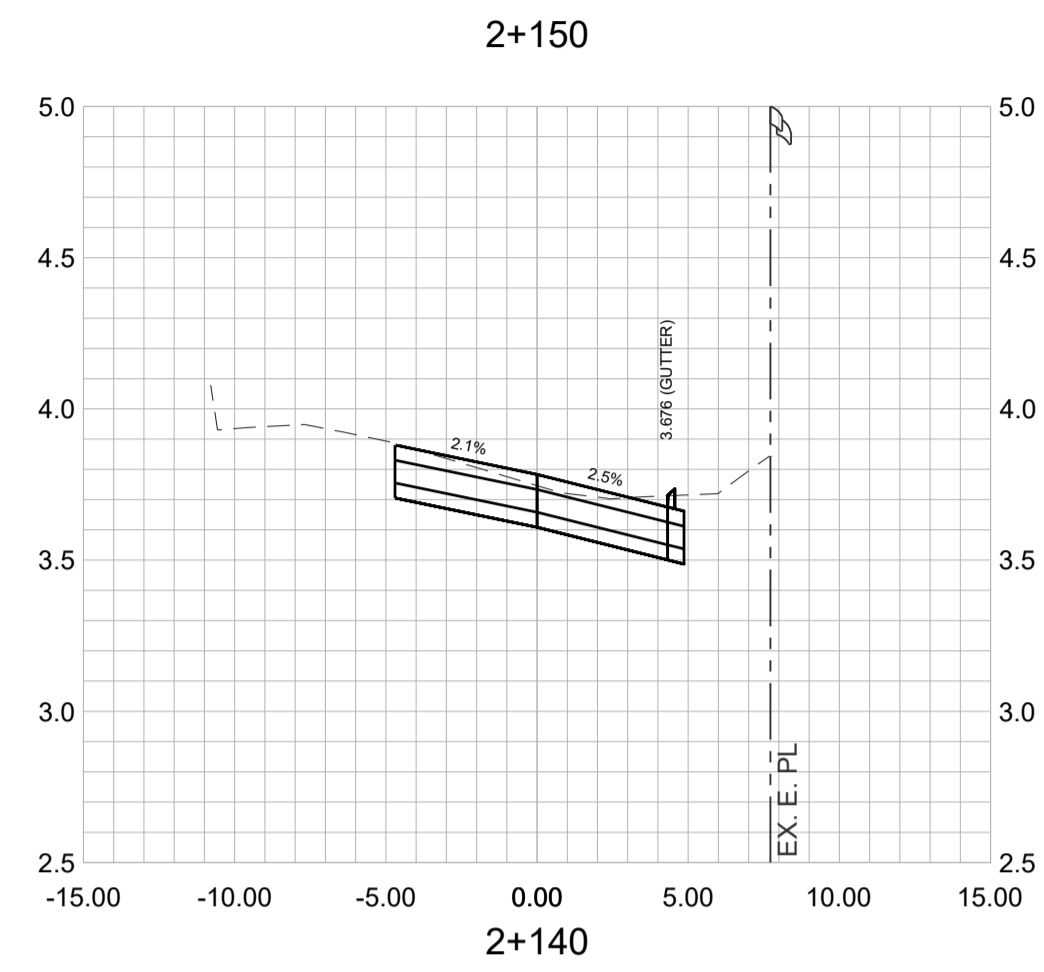

FILE: P:\2025\25-0764\25-0764-CD11\LEEDER STATION 2+130 TO 2+310 - CROSS SECTIONS.dwg PLOTTED: 2026-03-19 11:53:59 AM BY: PEP/ADG/LAS LAST SAVED BY: GZ/ADG

H 1:250 10m
 V 1:25 1m
 DISCLAIMER:
 This drawing must not be reproduced without the written permission of R.F. Binnie & Associates Ltd.
 This drawing is not to be used for construction unless it is stamped "ISSUED FOR CONSTRUCTION" and signed by R.F. Binnie & Associates Ltd. It is the contractor's responsibility to ensure that he is in possession of the latest revision of this drawing.

| | | | |
|---------------------|-------------------------|---------------------------|----------------------|
| Edge of pavement | Hydrant | Sanitary service | Hydro Guy Wire |
| Watermain and valve | Water air valve | Sanitary cleanout | Hydro Kiosk |
| Drainage sewer, MH | Water blowoff | Utility pole (joint pole) | Vegetation Conifer |
| Drainage ditch | Water service | Utility pole with light | Vegetation Deciduous |
| Sanitary sewer, MH | Catch basin, top inlet | Streetlight, davit | Vegetation Shrub |
| Sanitary forcemain | Catch basin, side inlet | Streetlight, post top | Survey Traverse Hub |
| Gasmain and valve | Catch basin, round | Comb signal pole | Survey Iron Pin |
| Hydro duct, MH | Drainage service | Traffic signal pole | Survey Lead Plug |
| Telephone duct, MH | Drainage cleanout | Junction box | Survey Monument |

| No. | Date | By | Revisions |
|-----|------------|----|-------------------|
| 0 | 2026-03-18 | GZ | ISSUED FOR TENDER |

| | |
|-------------|------------|
| Design by | Date |
| GZ | 2026-01-10 |
| Drawn by | Date |
| MK | 2025-12-15 |
| Checked by | Date |
| WC | 2026-01-15 |
| Approved by | Date |
| KD | 2026-01-20 |

BINNIE
 The people behind your infrastructure.
 TEL 604 420 1723 BINNIE.com

Coquitlam
 Engineering & Public Works
 3000 Guildford Way, Coquitlam, B.C. V3B 7N2

| | | | |
|------------------|---------|-------------|------|
| Scale horz. | 1:250 | Scale vert. | 1:25 |
| Sheet | 10 | of | 15 |
| Eng. Project No. | 25-0764 | | |

Project **LEEDER STREET**
STATION 2+130 TO STATION 2+310
 Description **ROADWORKS - CROSS SECTIONS**
 File: **25-0764 - XS1-1** REV. 0

EGBC PERMIT No. 1001128

ISSUED FOR TENDER

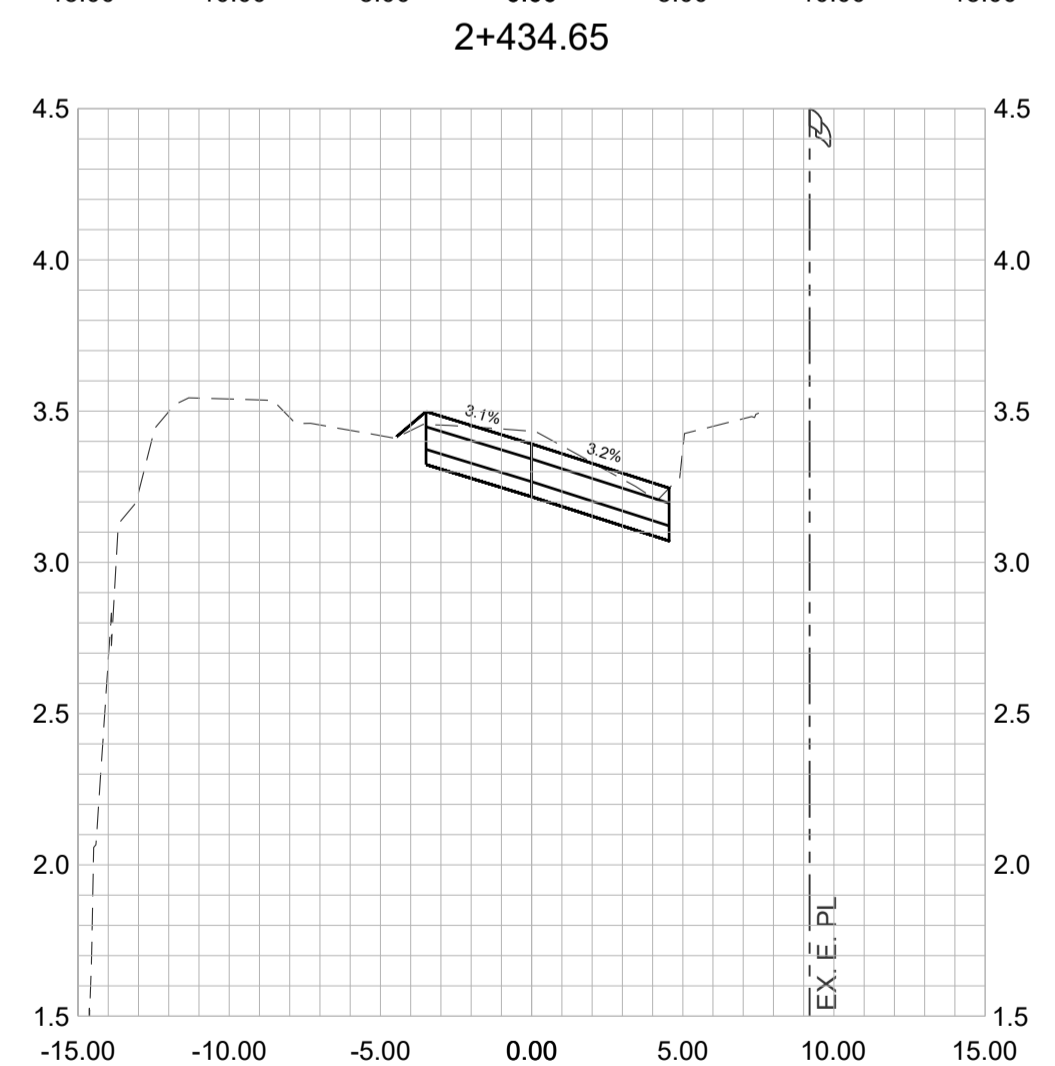
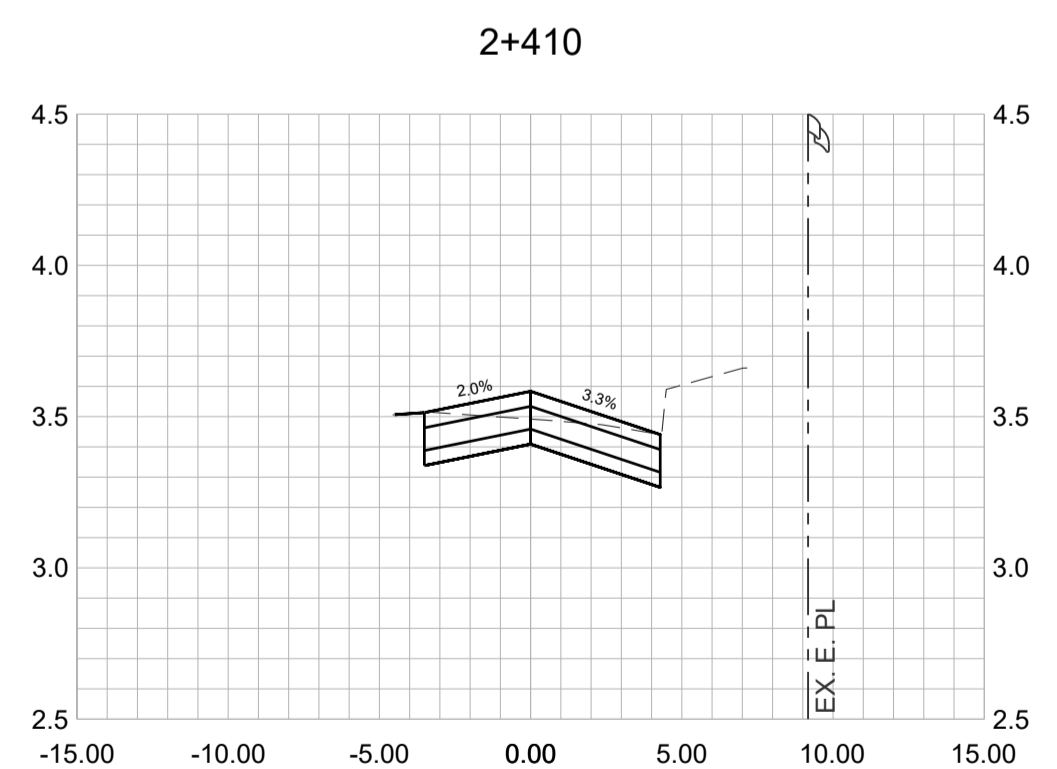
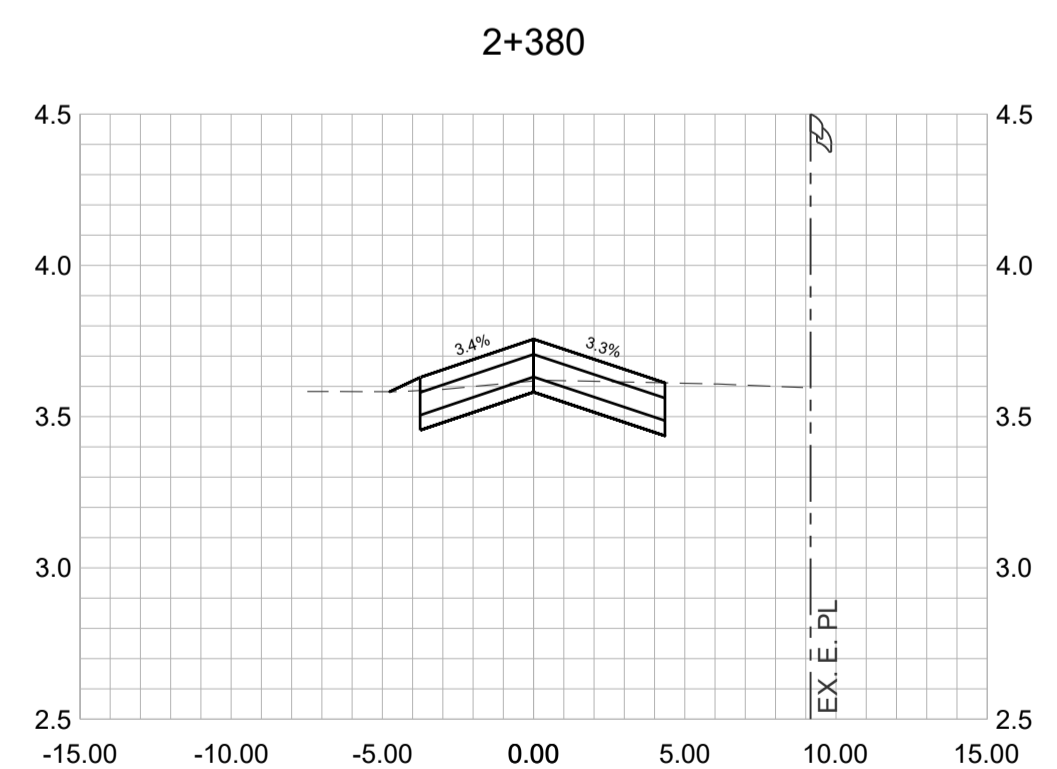
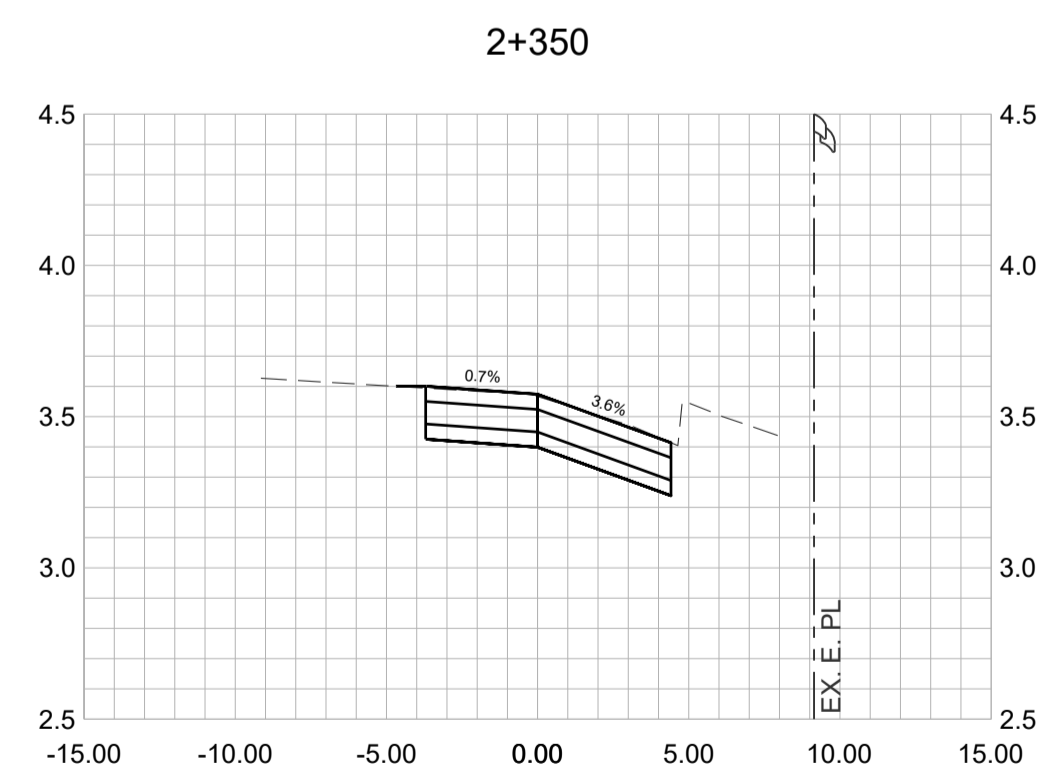
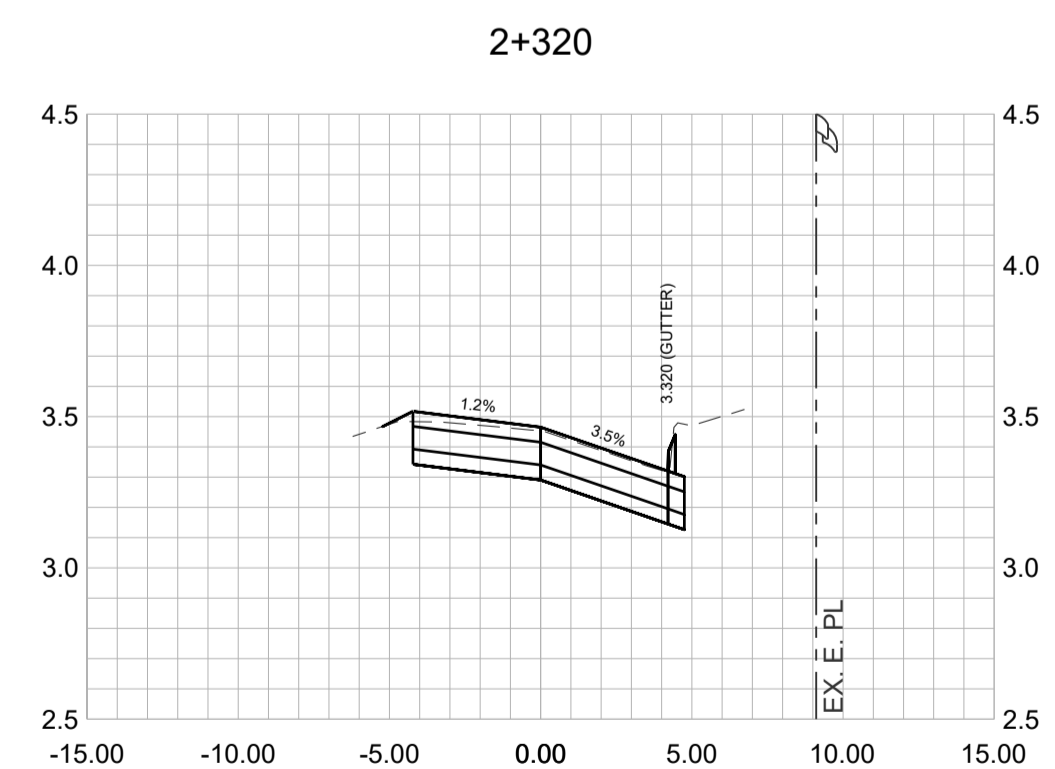
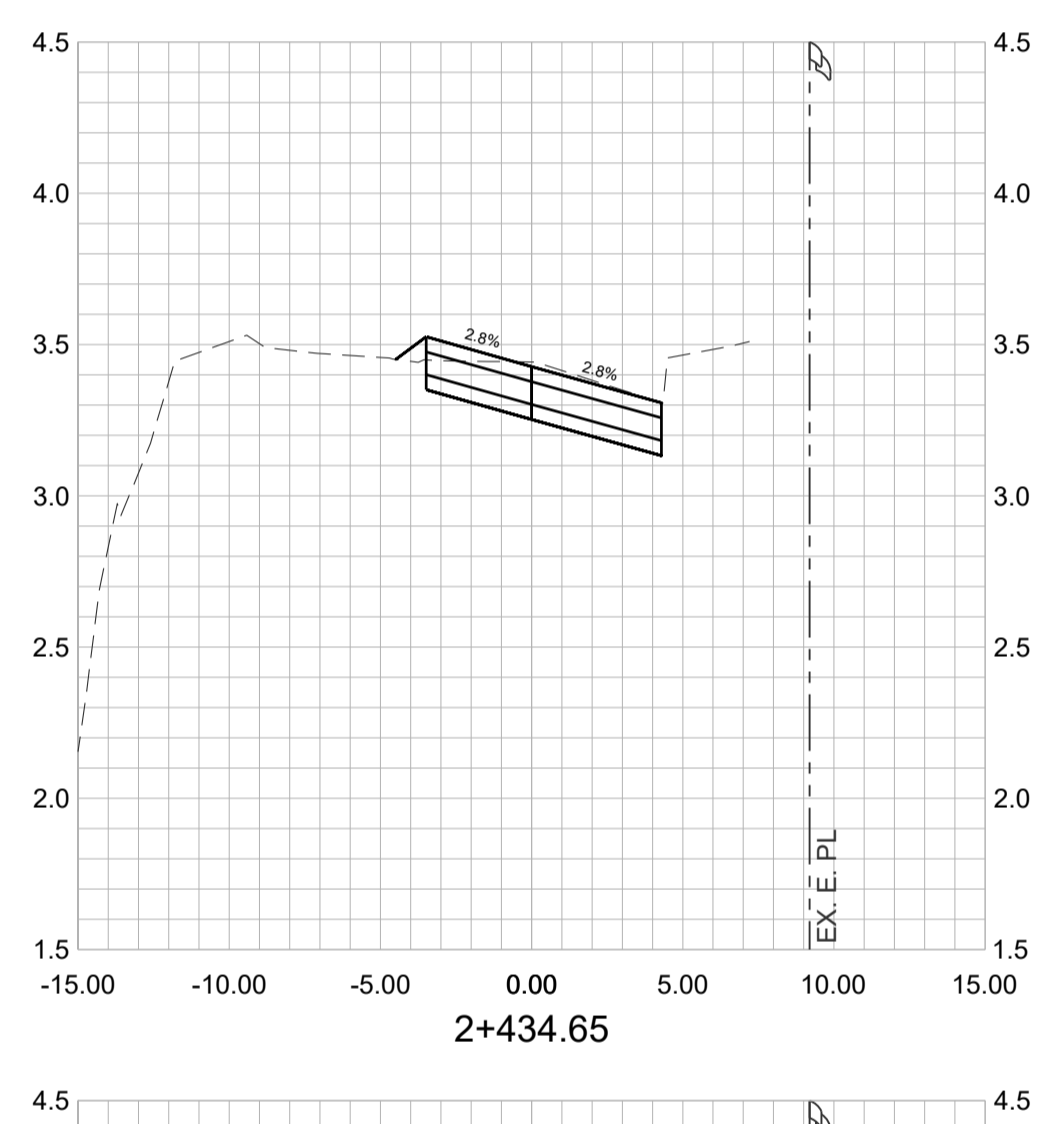
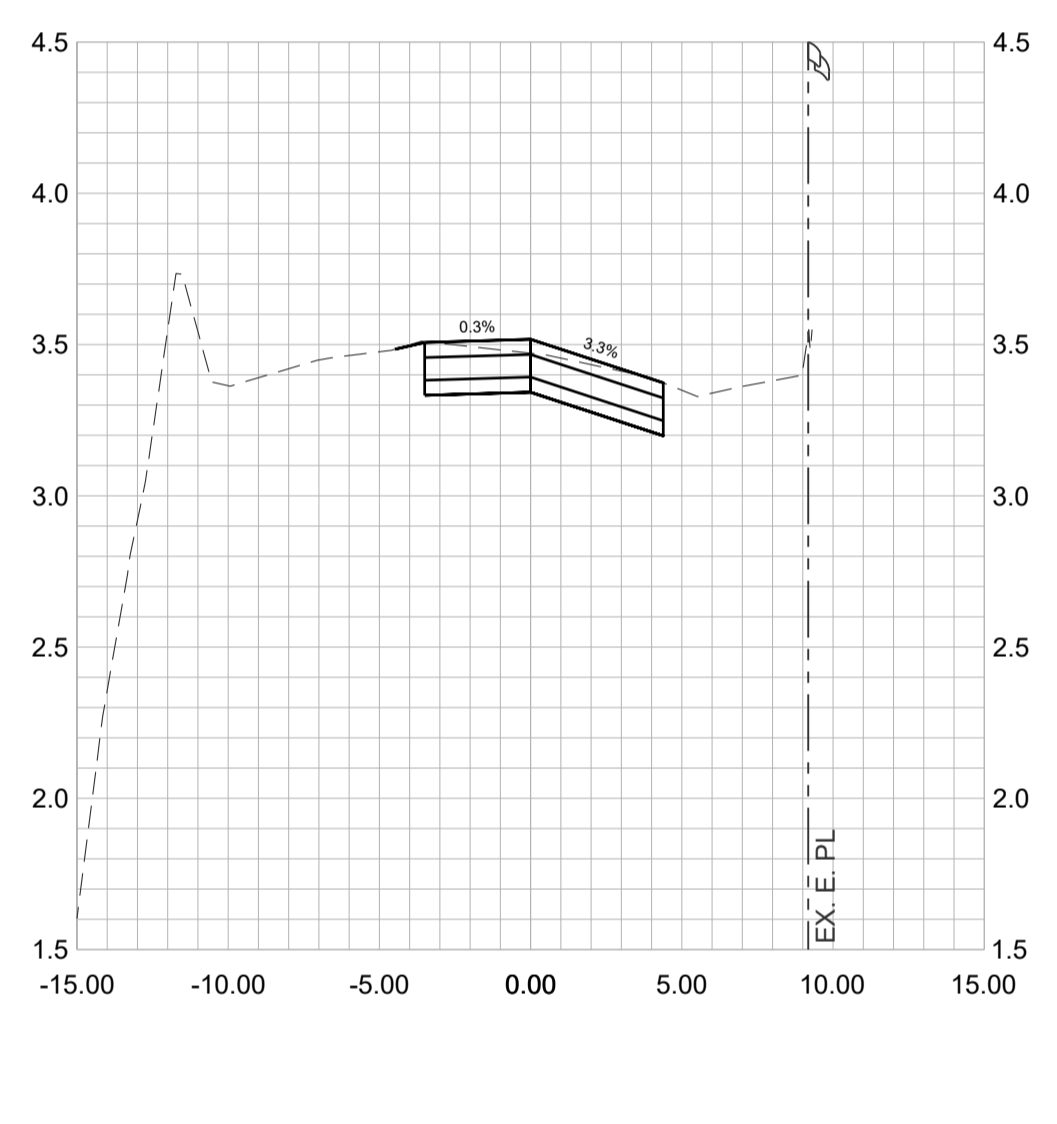
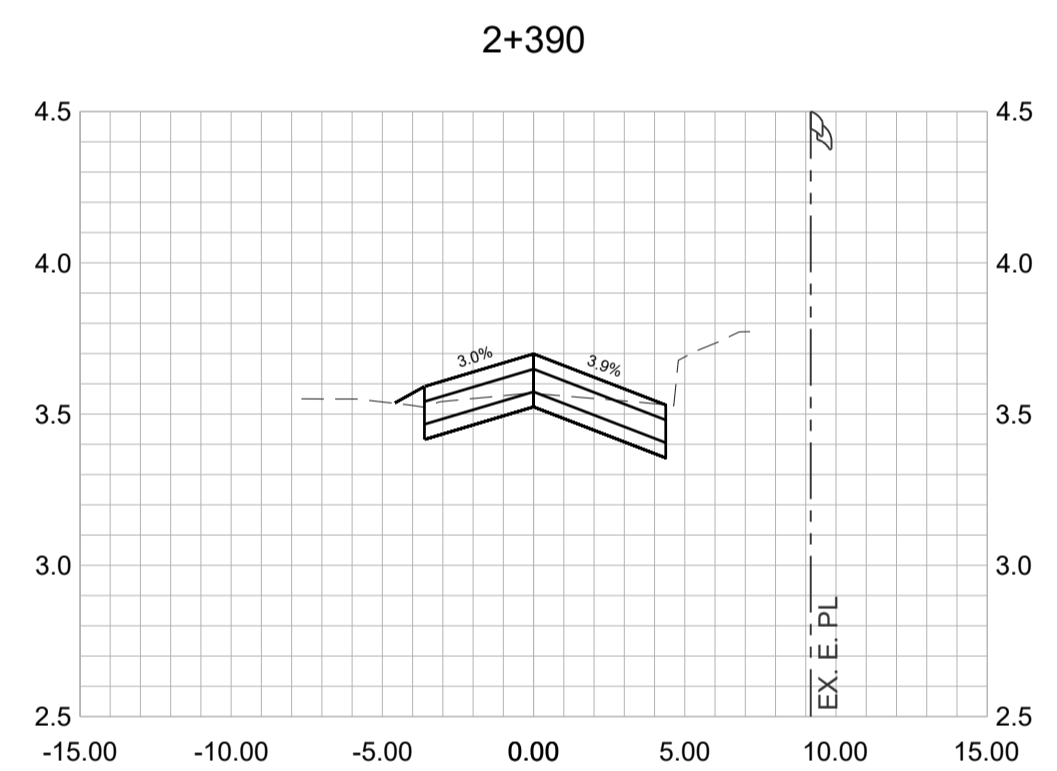
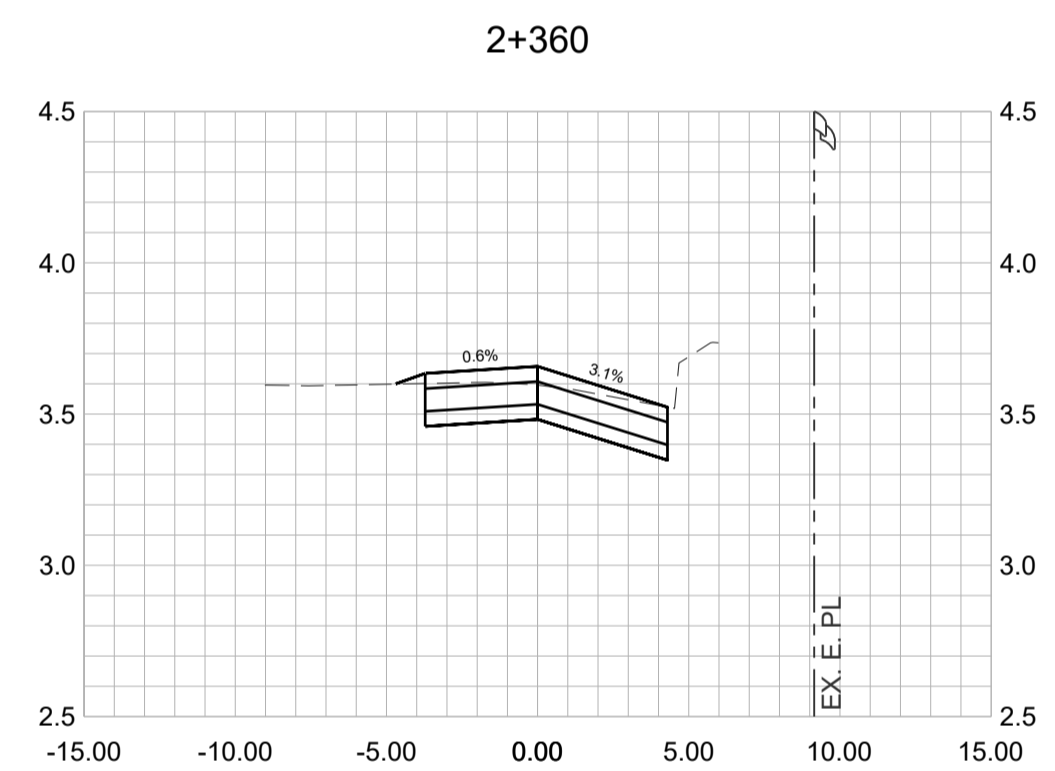
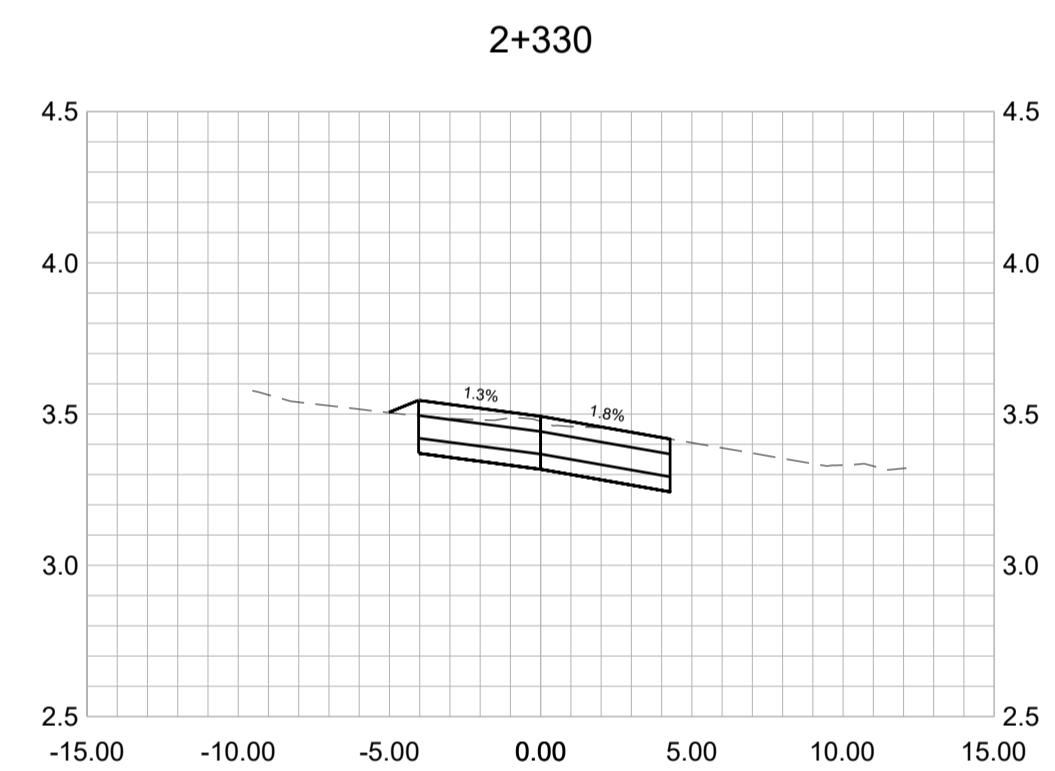
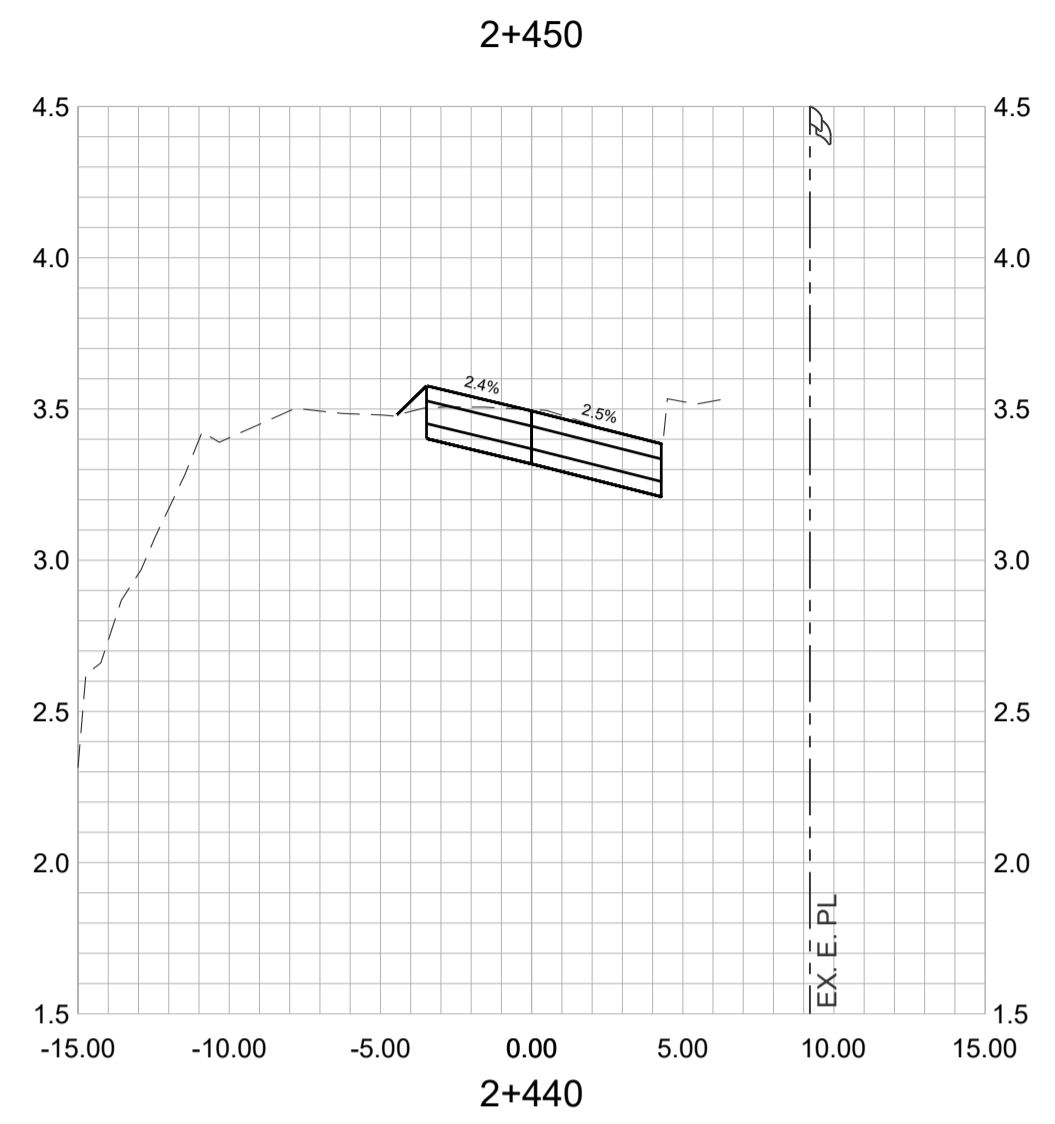
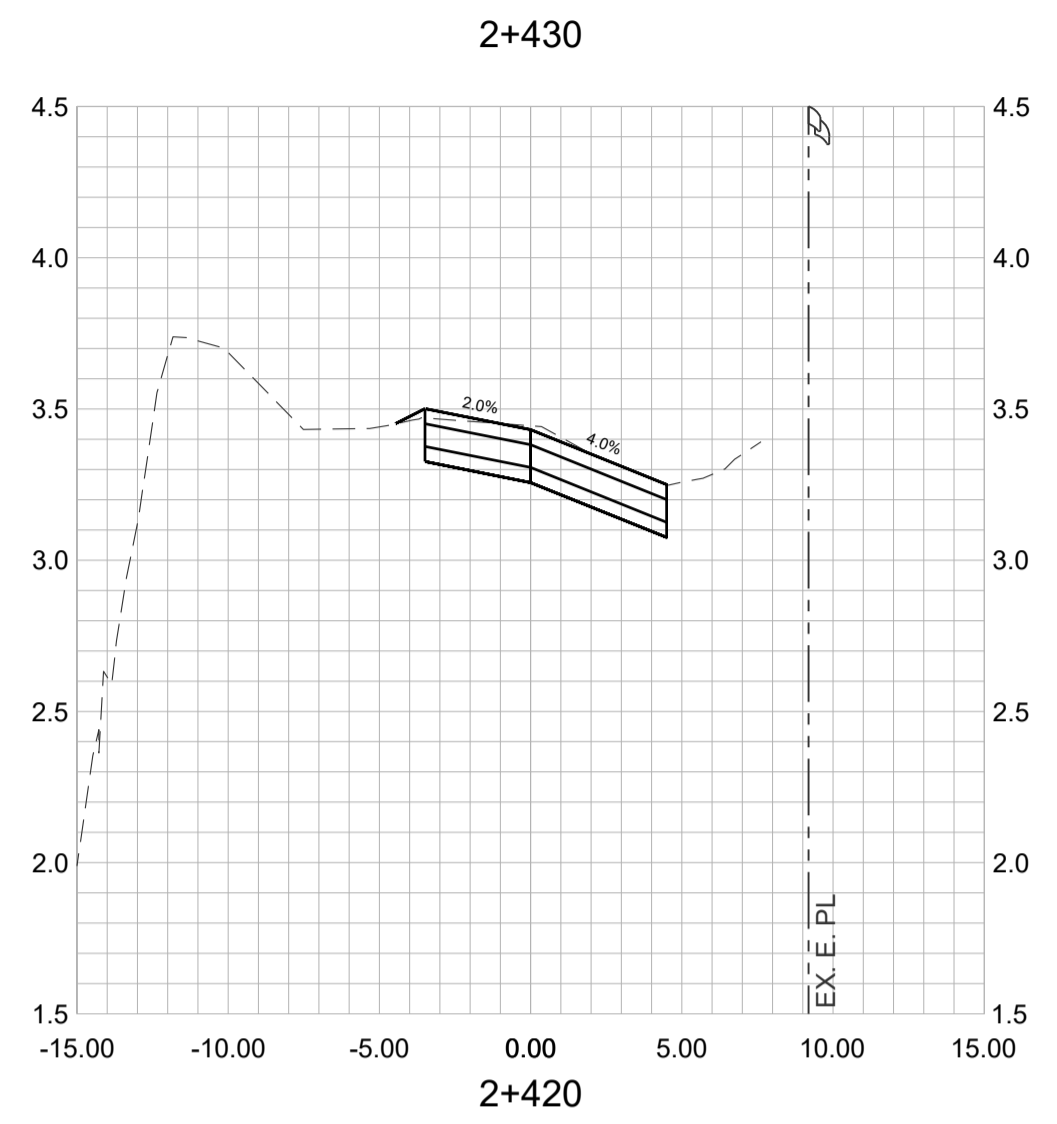
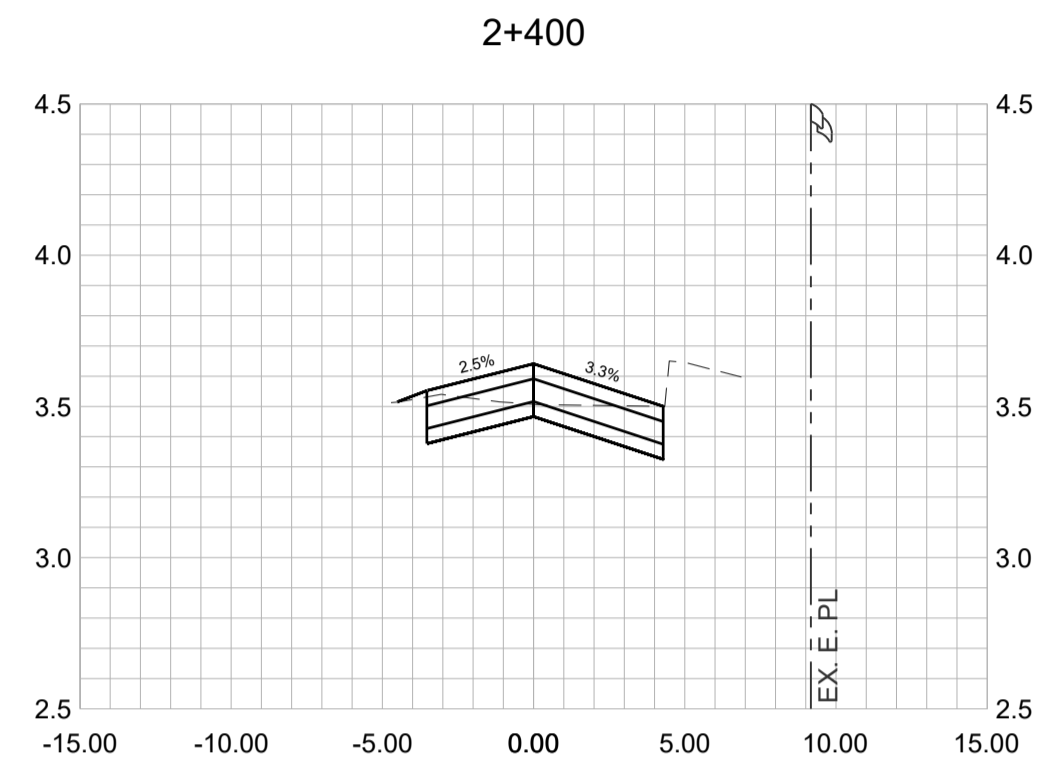
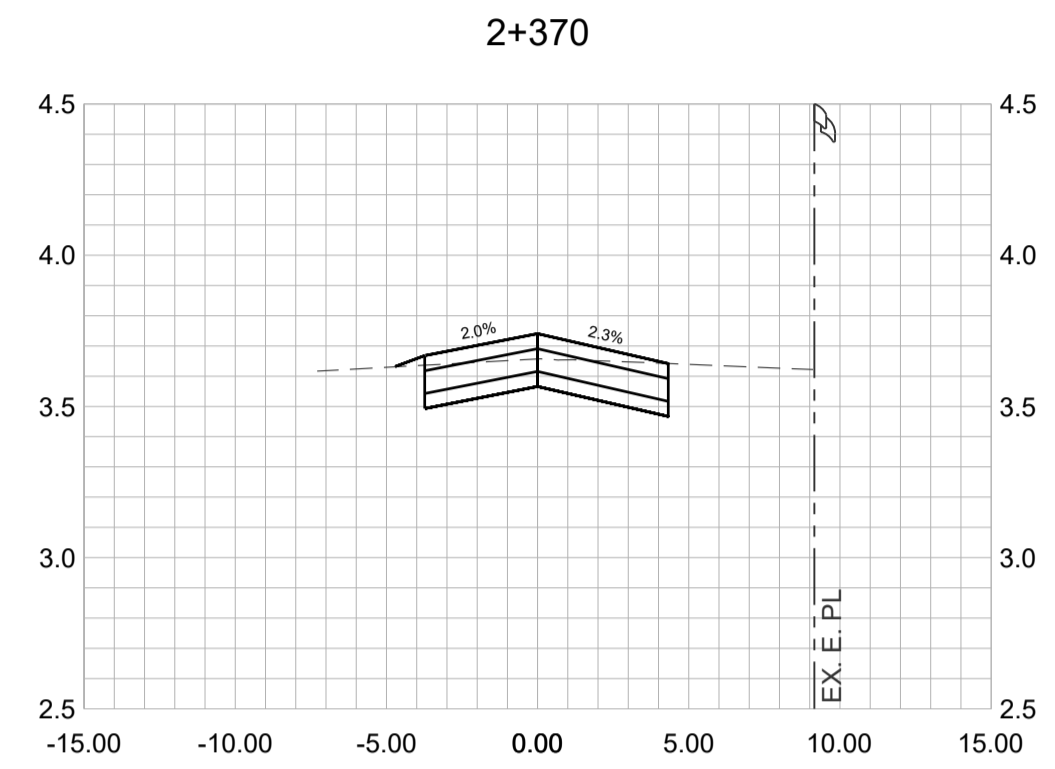
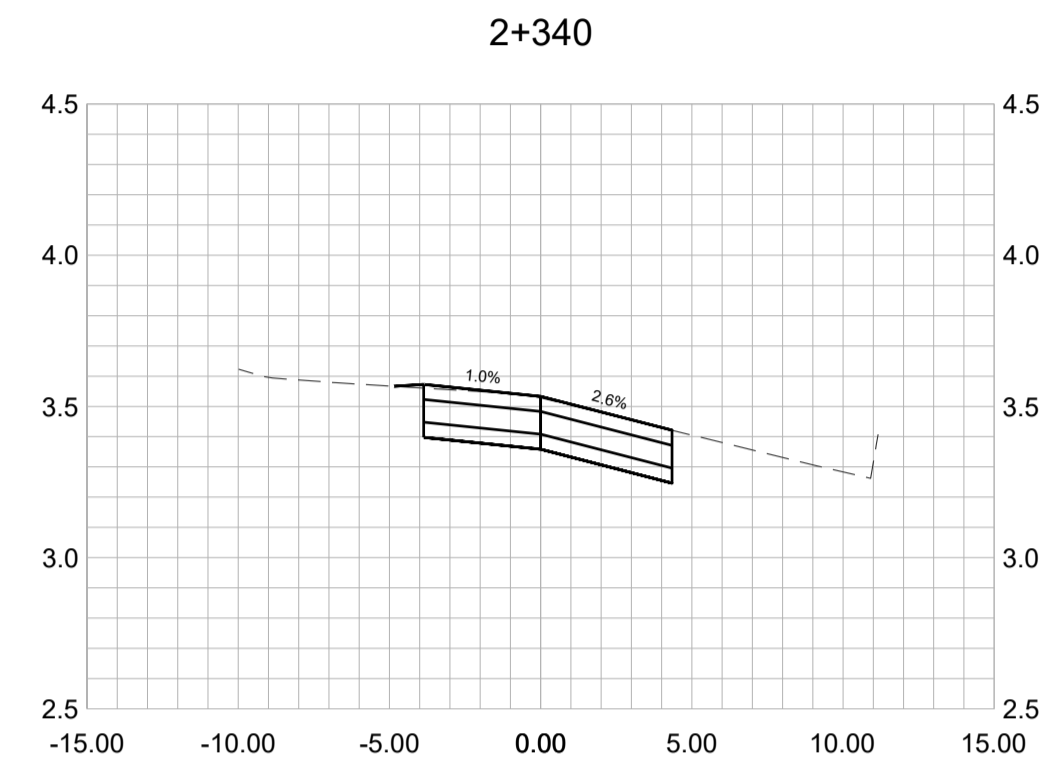

0 H 1:250 10m
 0 V 1:25 1m

DISCLAIMER
 This drawing must not be reproduced without the written permission of R.F. Binnie & Associates Ltd.
 This drawing is not to be used for construction unless it is stamped "ISSUED FOR CONSTRUCTION" and signed by R.F. Binnie & Associates Ltd. It is the contractor's responsibility to ensure that he is in possession of the latest revision of this drawing.

| | | | |
|---------------------|-------------------------|---------------------------|----------------------|
| Edge of pavement | Hydrant | Sanitary service | Hydro Guy Wire |
| Watermain and valve | Water air valve | Sanitary cleanout | Hydro Kiosk |
| Drainage sewer, MH | Water blowoff | Utility pole (joint pole) | Vegetation Canifer |
| Drainage ditch | Water service | Utility pole with light | Vegetation Deciduous |
| Sanitary sewer, MH | Catch basin, top inlet | Streetlight, davit | Vegetation Shrub |
| Sanitary forcemain | Catch basin, side inlet | Streetlight, post top | Survey Traverse Hub |
| Gasmain and valve | Catch basin, round | Comb signal pole | Survey Iron Pin |
| Hydro duct, MH | Drainage service | Traffic signal pole | Survey Lead Plug |
| Telephone duct, MH | Drainage cleanout | Junction box | Survey Monument |

| No. | Date | By | Revisions |
|-----|------------|----|-------------------|
| 0 | 2026-03-18 | GZ | ISSUED FOR TENDER |

| | |
|-------------|------------|
| Design by | Date |
| GZ | 2026-01-10 |
| Drawn by | Date |
| MK | 2025-12-15 |
| Checked by | Date |
| WC | 2026-01-15 |
| Approved by | Date |
| KD | 2026-01-20 |



| | | | |
|------------------|---------|-------------|------|
| Scale horz. | 1:250 | Scale vert. | 1:25 |
| Sheet | 11 | of | 15 |
| Eng. Project No. | 25-0764 | | |

| | |
|-------------|--------------------------------|
| Project | LEEDER STREET |
| | STATION 2+320 TO STATION 2+460 |
| Description | ROADWORKS - CROSS SECTIONS |
| File: | 25-0764 - XS1-2 |
| REV | 0 |

ISSUED FOR TENDER

EGBC PERMIT No. 1001128

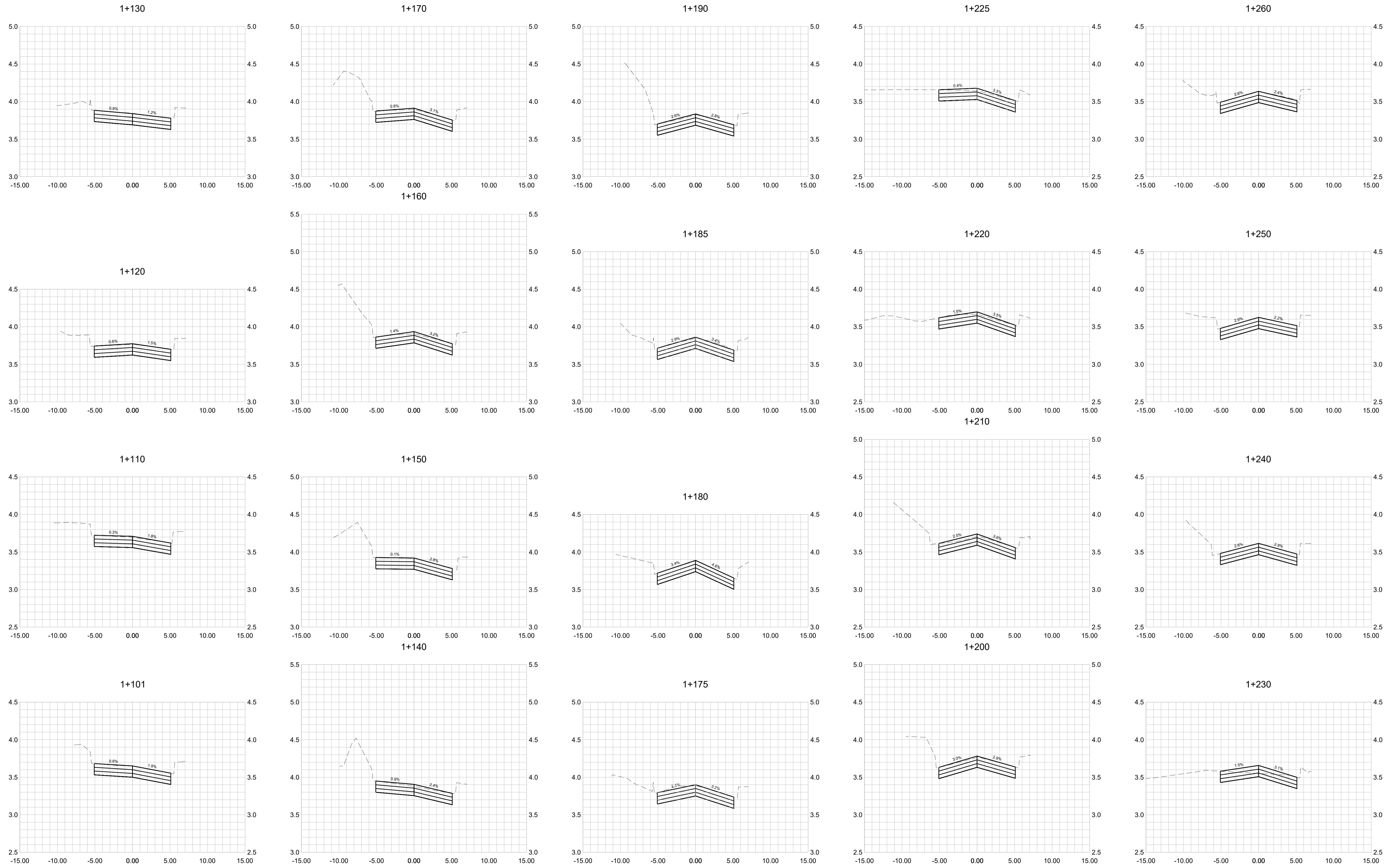

P:\2025\25-0764\CD 14\CD 14 - GOLDEN DRIVE STATION 1+100 TO STATION 1+260 - CROSS SECTIONS.dwg - 2026-03-19 11:54:04 AM BY: PEP/AVC
 PLOT: 2026-03-19 11:54:04 AM BY: PEP/AVC

0 H 1:250 10m
 0 V 1:25 1m
 DISCLAIMER:
 This drawing must not be reproduced without the written permission of R.F. Binnie & Associates Ltd.
 This drawing is not to be used for construction unless it is stamped "ISSUED FOR CONSTRUCTION" and signed by R.F. Binnie & Associates Ltd. It is the contractor's responsibility to ensure that he is in possession of the latest revision of this drawing.

EGBC PERMIT No. 1001128

ISSUED FOR TENDER

| | | | |
|---------------------|-------------------------|--------------------------|----------------------|
| Edge of pavement | Hydrant | Sanitary service | Hydro Guy Wire |
| Watermain and valve | Water air valve | Sanitary cleanout | Hydro Kiosk |
| Drainage sewer, MH | Water blowoff | Utility pole(joint pole) | Vegetation Center |
| Drainage ditch | Water service | Utility pole with light | Vegetation Deciduous |
| Sanitary sewer, MH | Catch basin, top inlet | Streetlight, davit | Vegetation Shrub |
| Sanitary forcemain | Catch basin, side inlet | Streetlight, post top | Survey Traverse Hub |
| Gasmain and valve | Catch basin, round | Comb signal pole | Survey Iron Pin |
| Hydro duct, MH | Drainage service | Traffic signal pole | Survey Lead Plug |
| Telephone duct, MH | Drainage cleanout | Junction box | Survey Monument |

| No. | Date | By | Revisions |
|-----|------------|----|-------------------|
| 0 | 2026-03-18 | GZ | ISSUED FOR TENDER |

| | |
|-------------|------------|
| Design by | Date |
| GZ | 2026-02-26 |
| Drawn by | Date |
| MK | 2025-12-15 |
| Checked by | Date |
| WC | 2026-03-05 |
| Approved by | Date |
| KD | 2026-03-05 |

BINNIE
 The people behind your infrastructure.
 TEL 604 420 1723 BINNIE.com

Coquitlam
 Engineering & Public Works
 3000 Guildford Way, Coquitlam, B.C. V3B 7N2

| | | | |
|------------------|---------|-------------|------|
| Scale horz. | 1:250 | Scale vert. | 1:25 |
| Sheet | 13 | of | 15 |
| Eng. Project No. | 25-0764 | | |

| | | | |
|-------------|---|--|--|
| Project | GOLDEN DRIVE STATION 1+100 TO STATION 1+260 | | |
| Description | ROADWORKS - CROSS SECTIONS | | |
| File: | 25-0764 - XS2-1 | | |
| REV. | 0 | | |

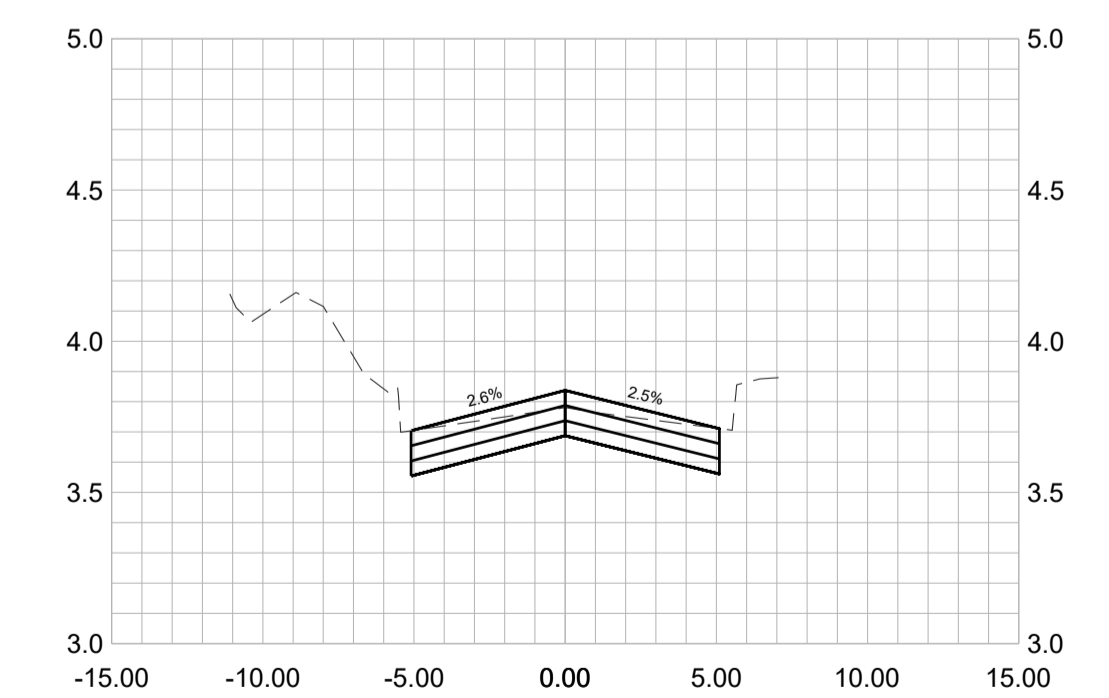
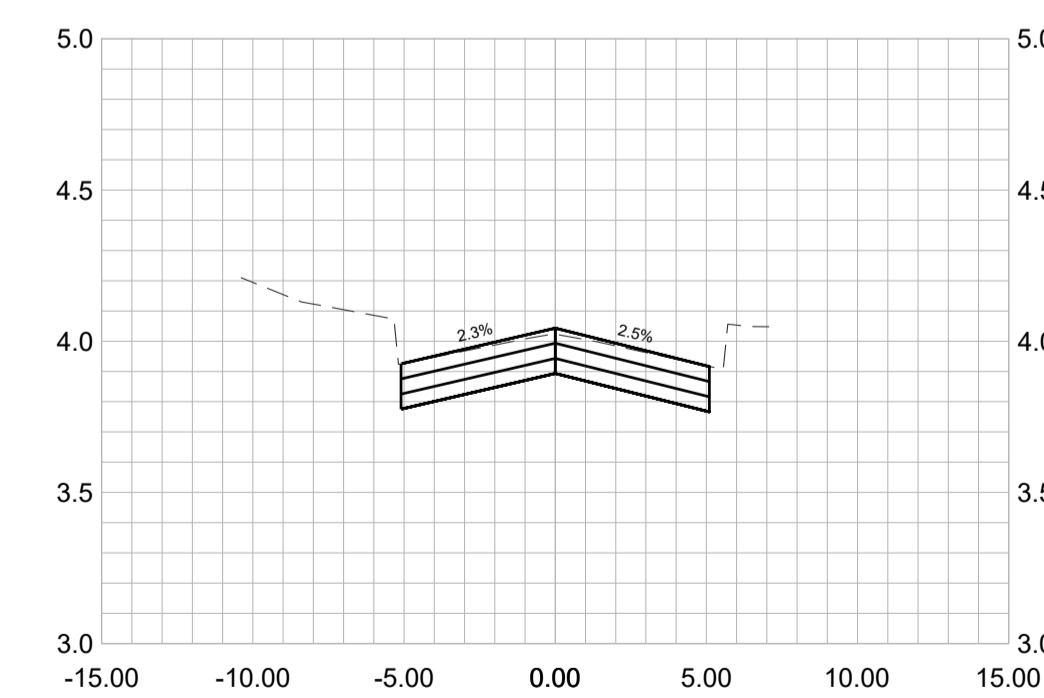
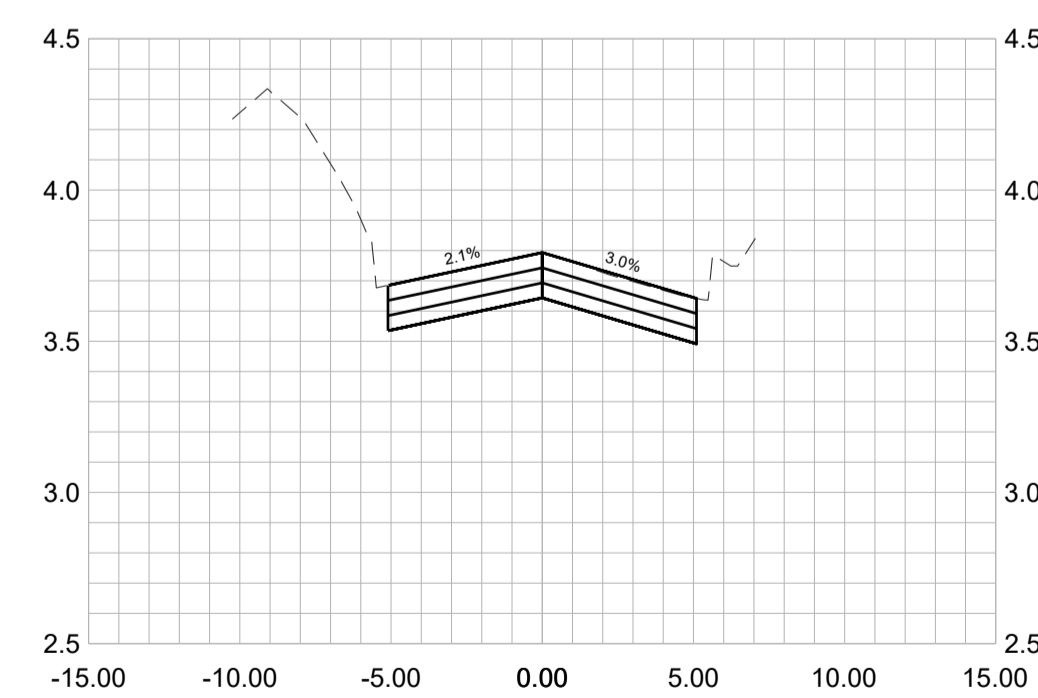
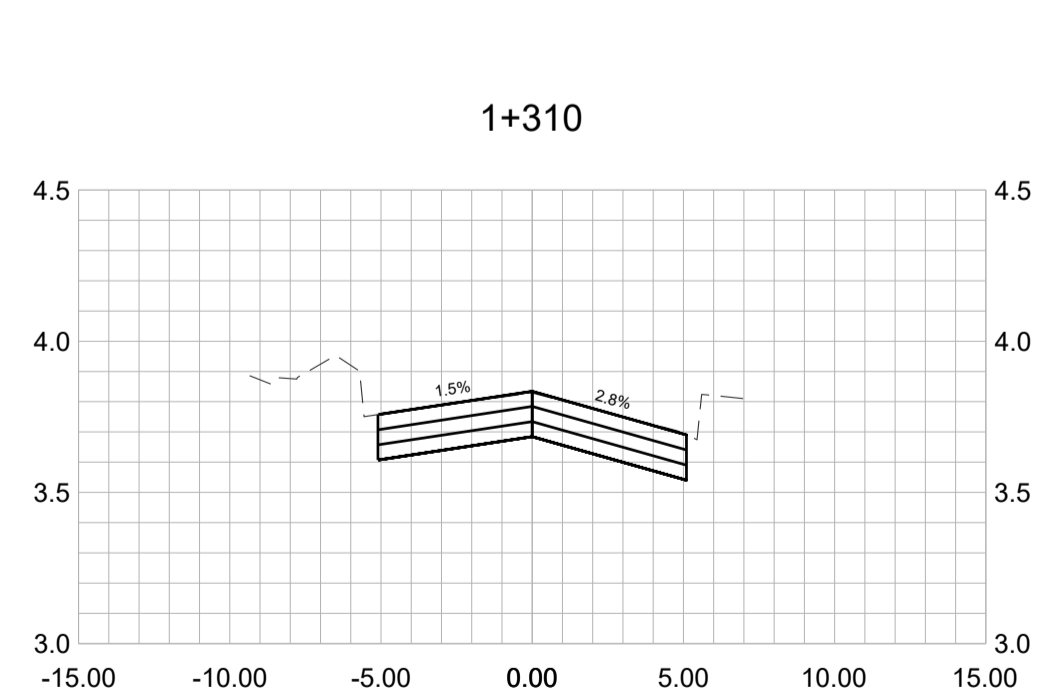
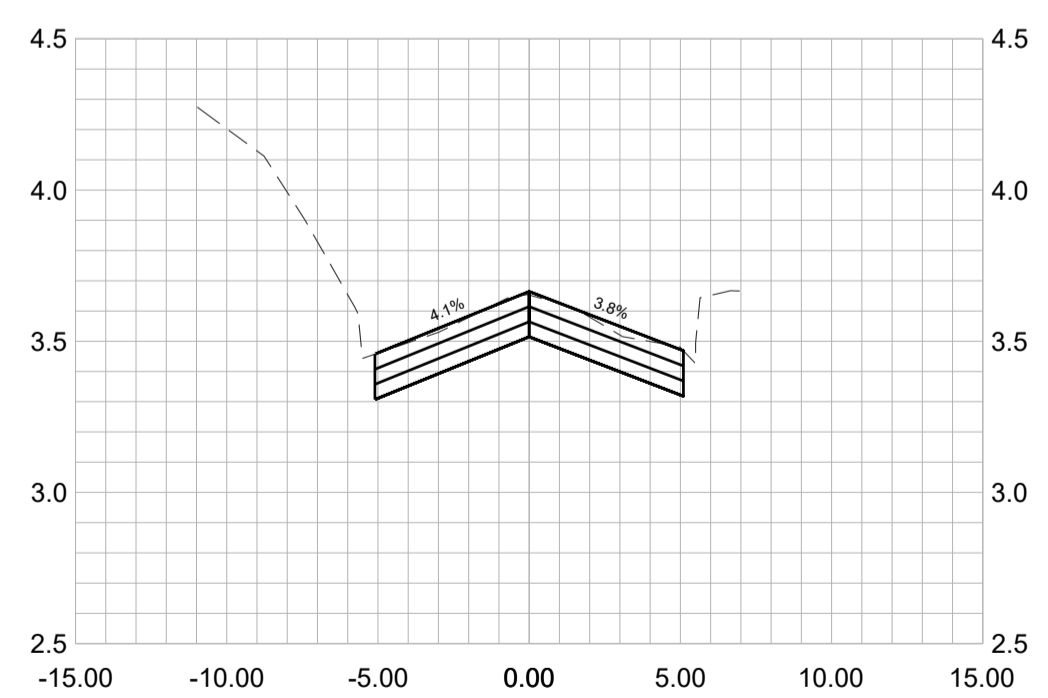
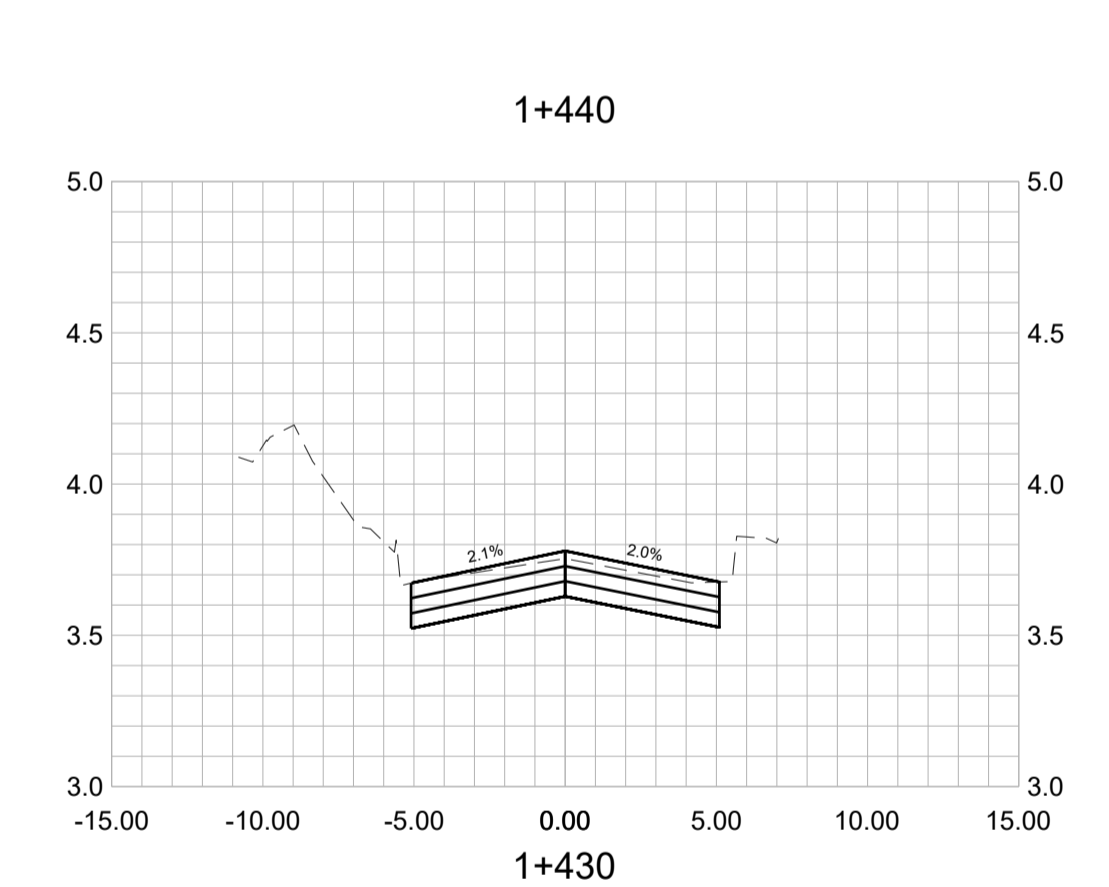
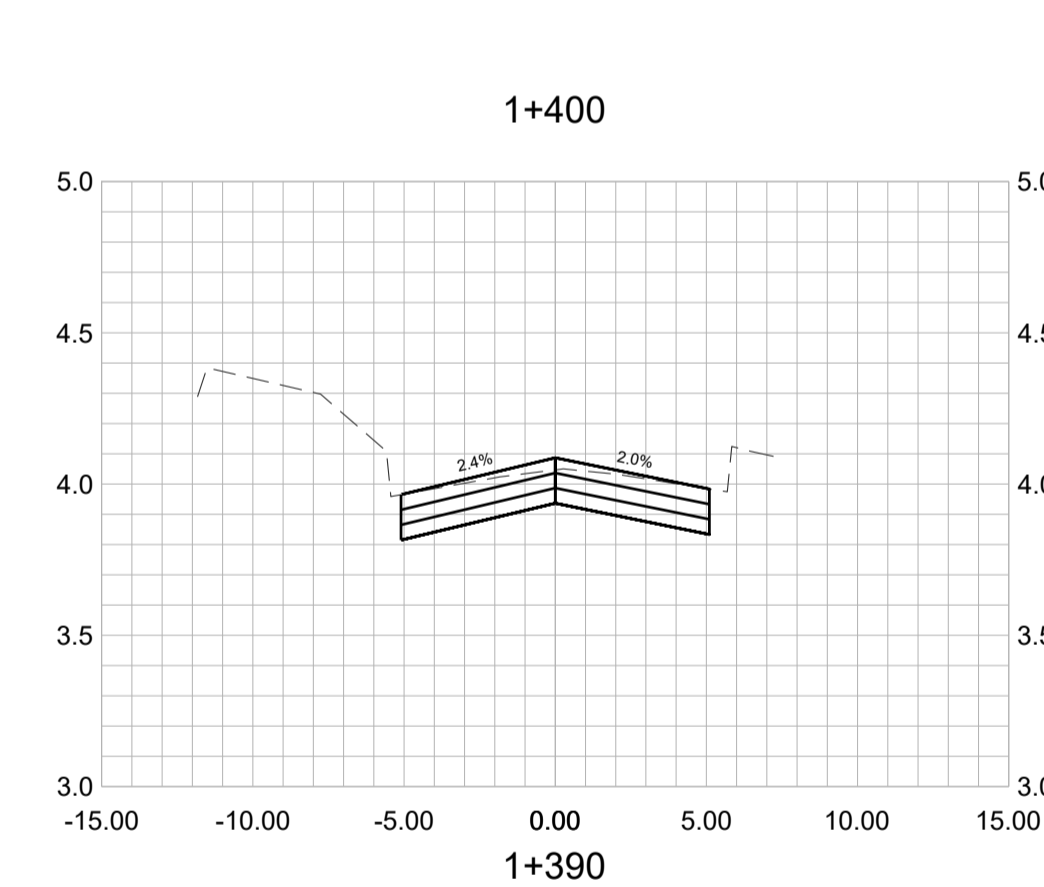
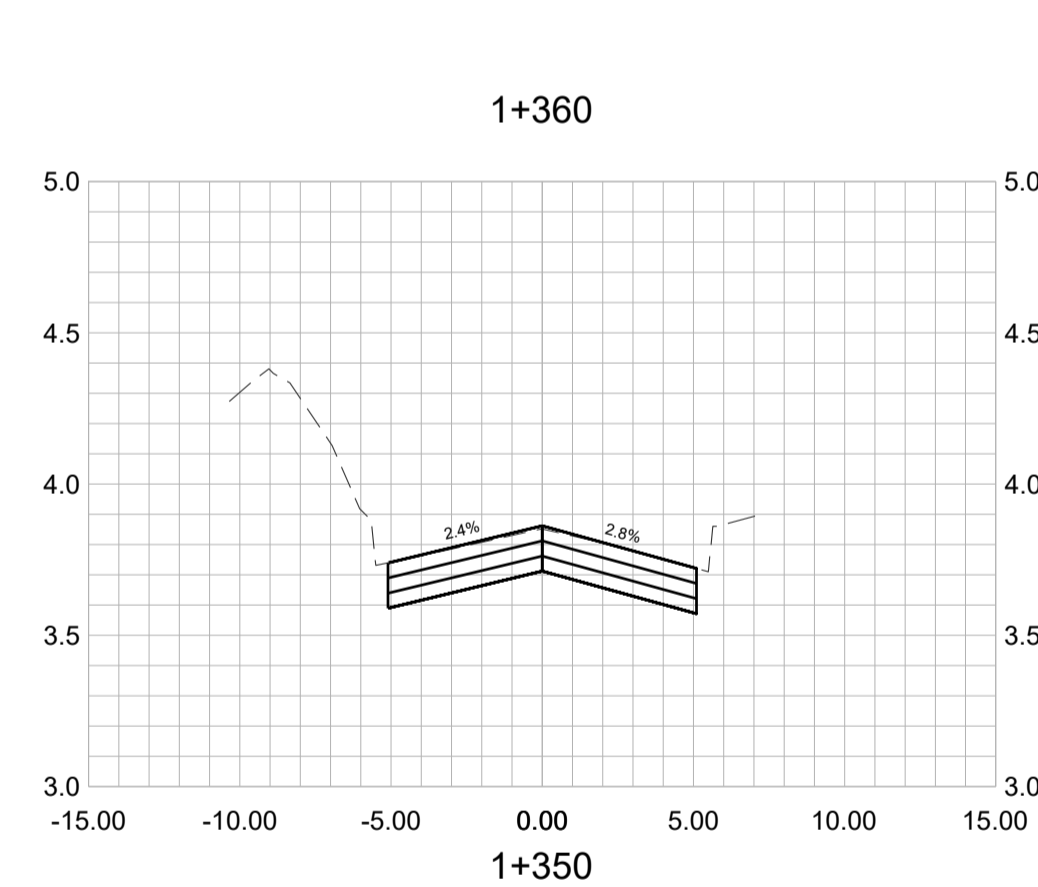
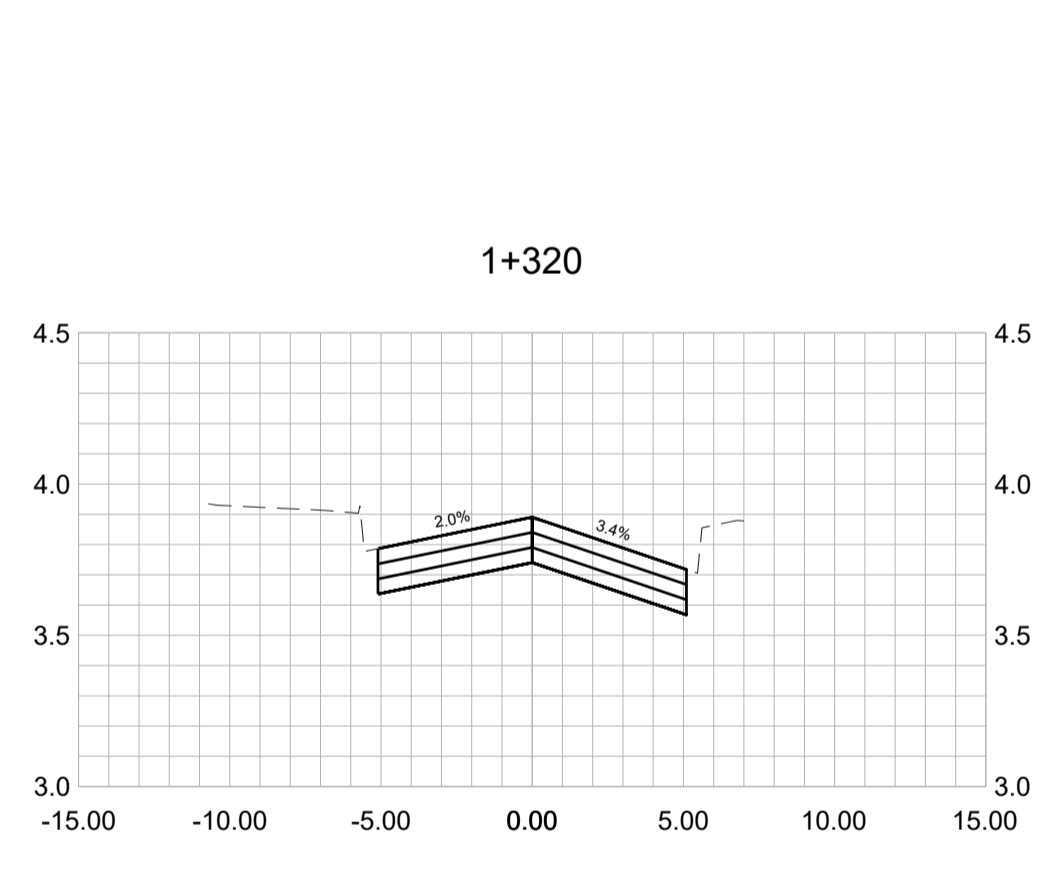
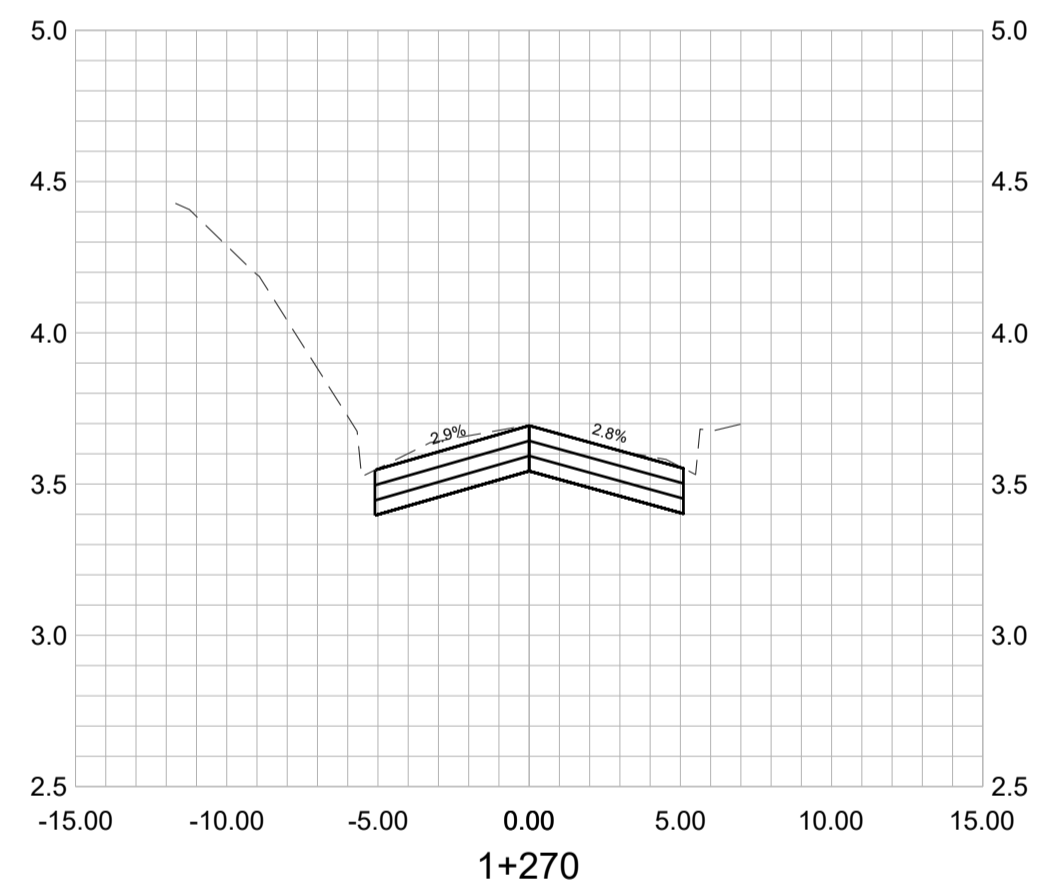
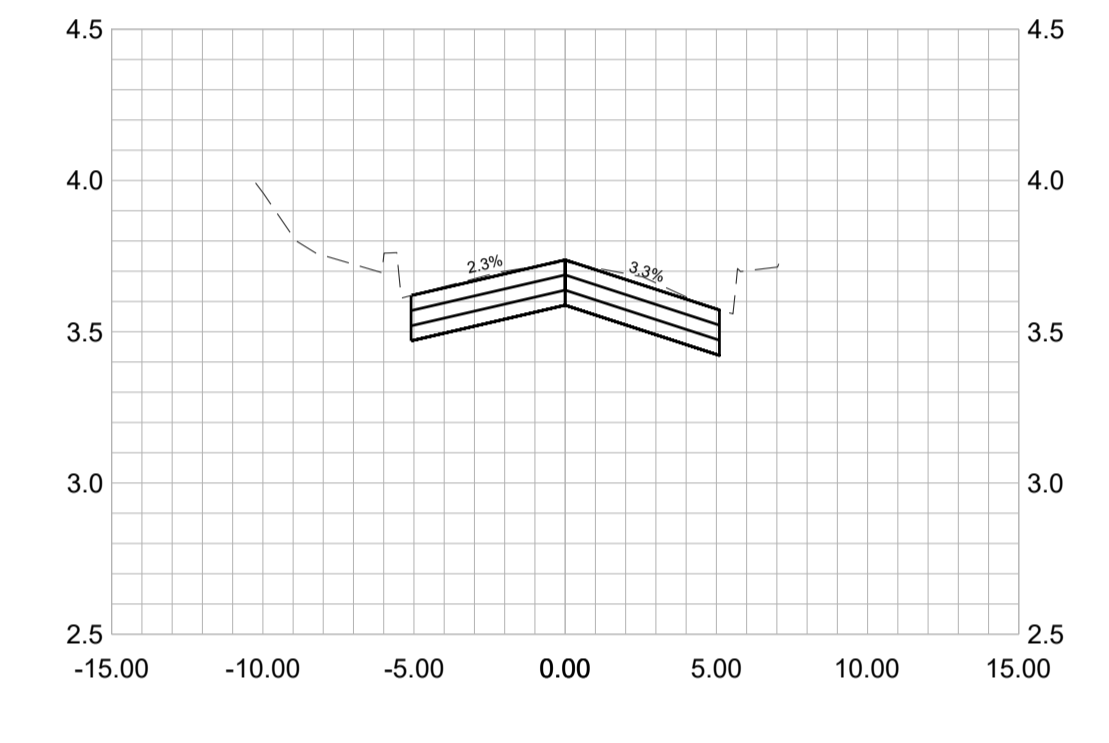
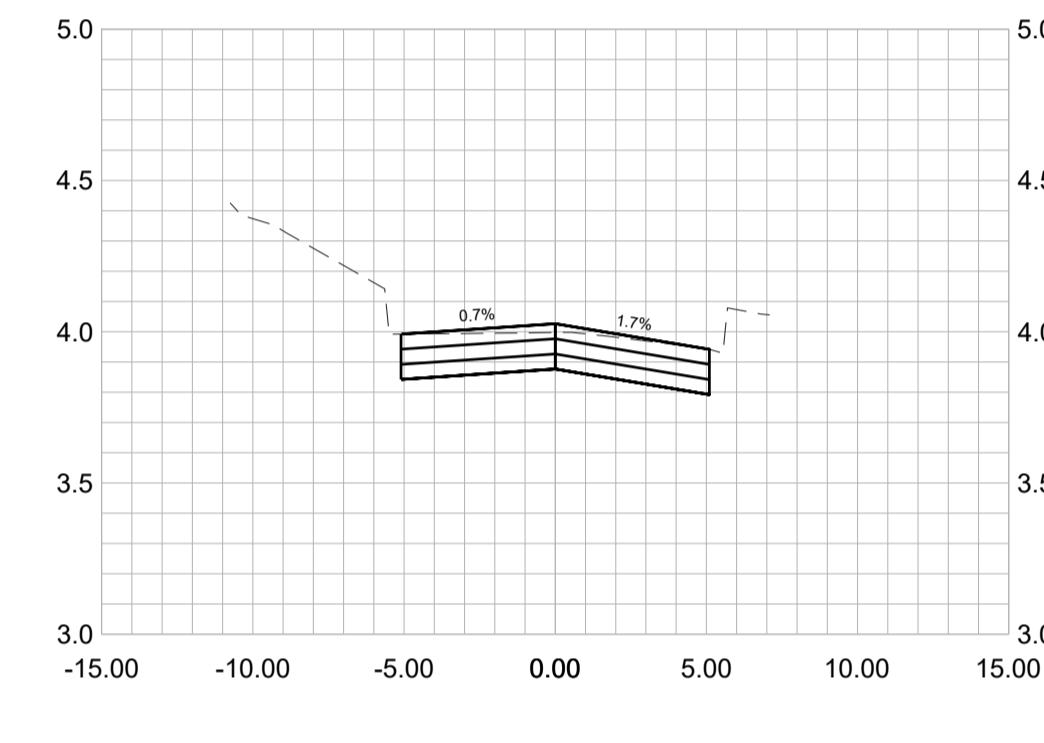
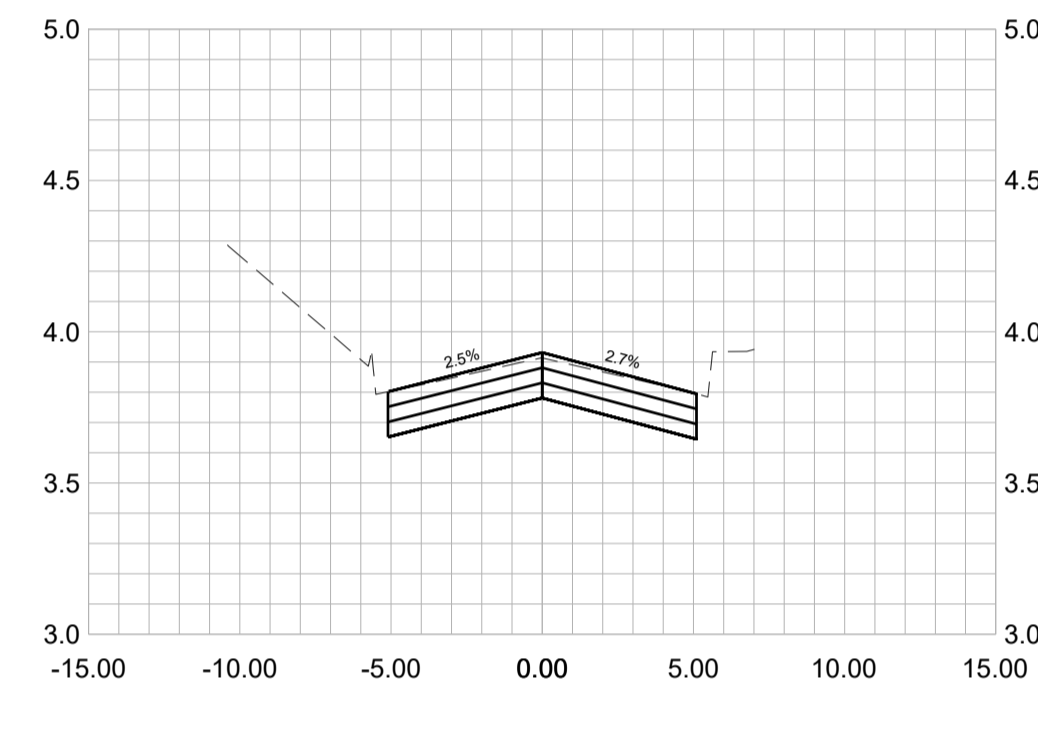
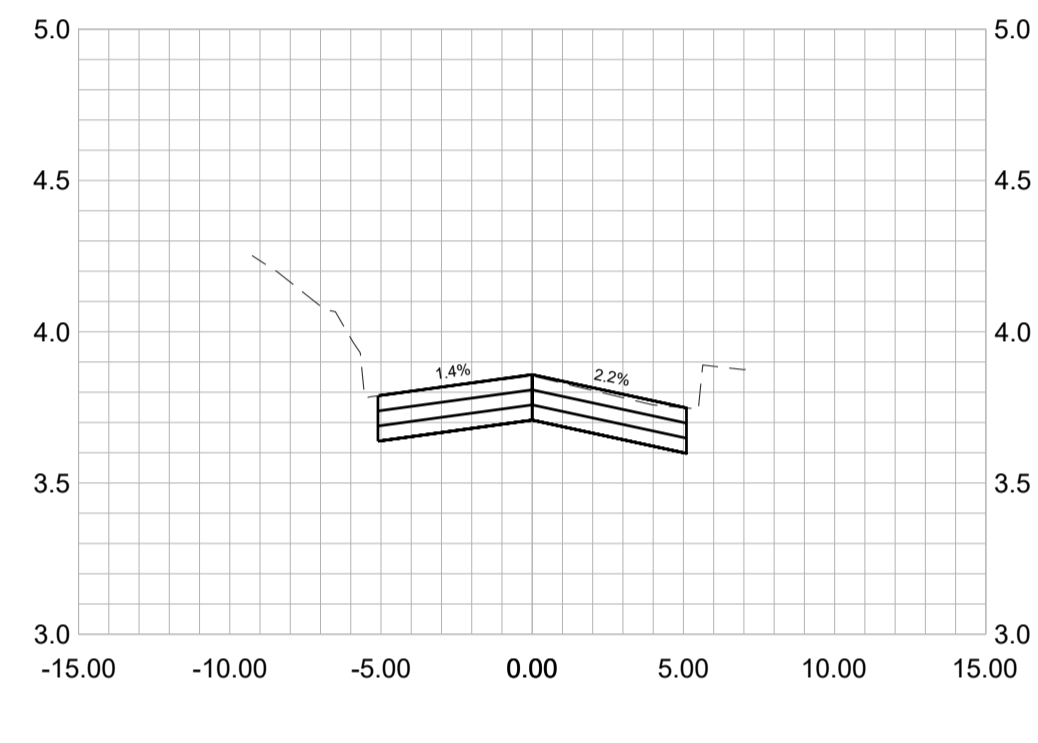
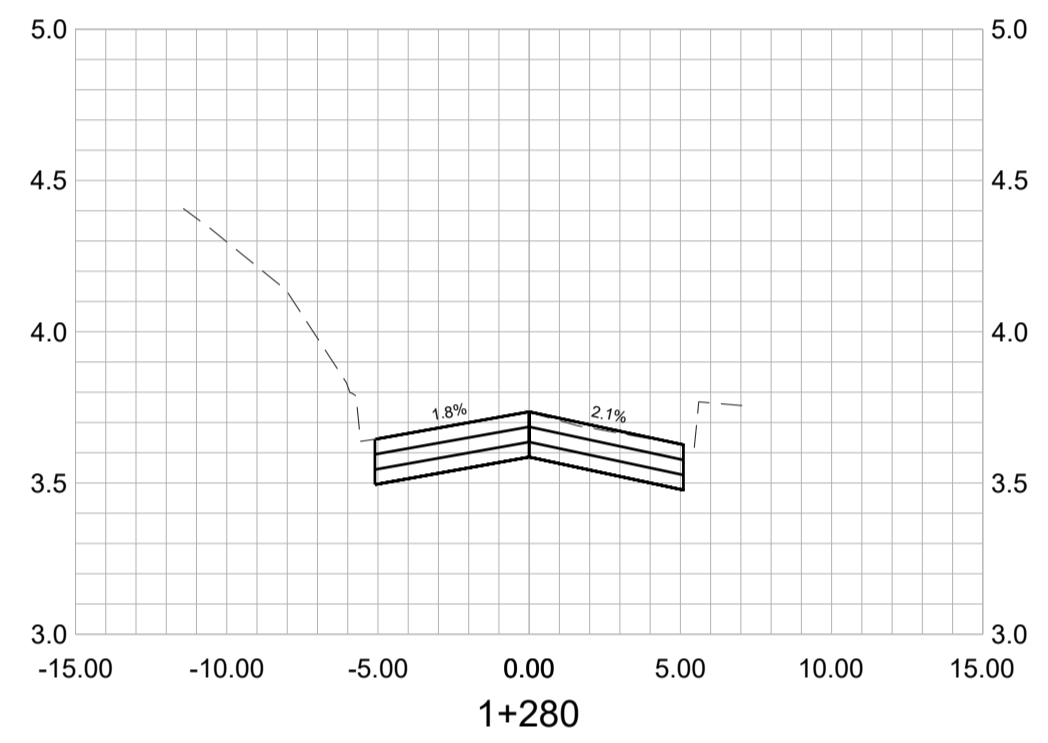
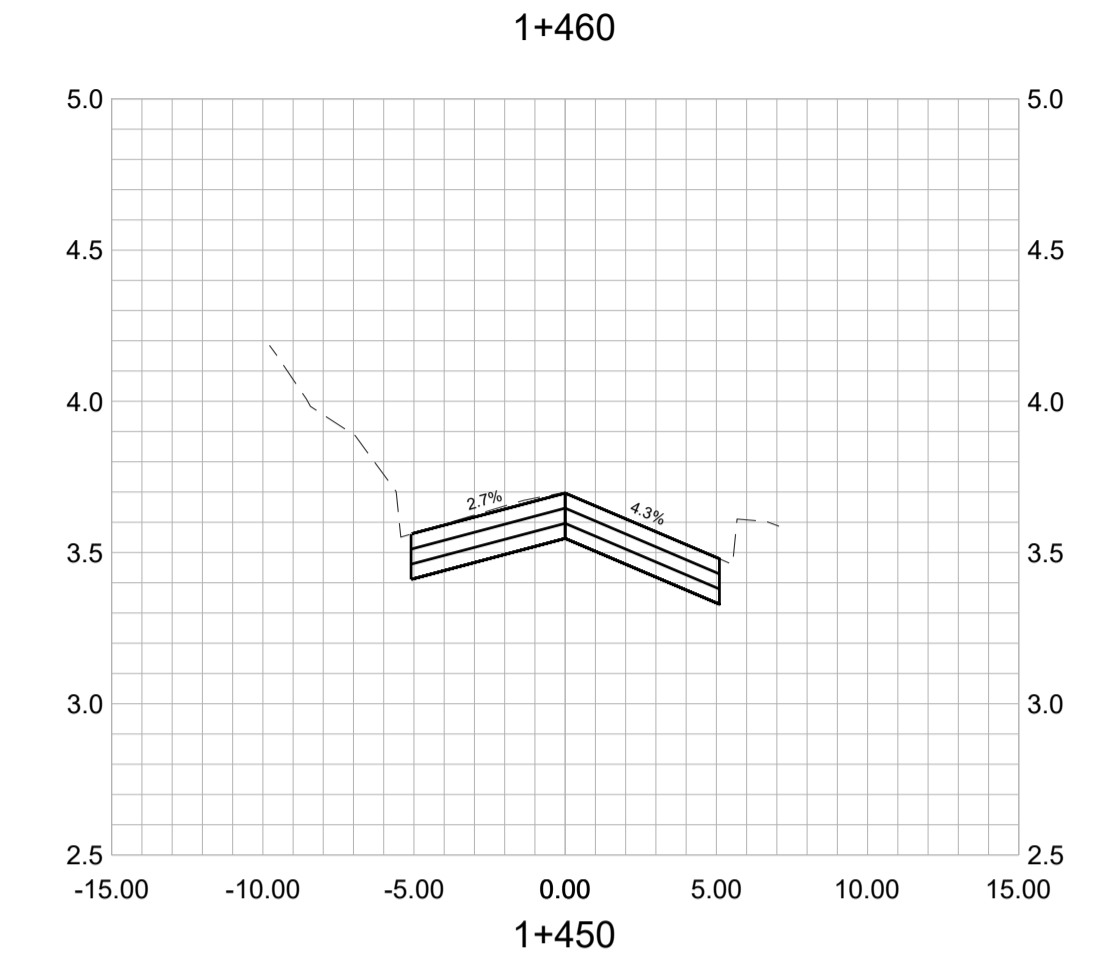
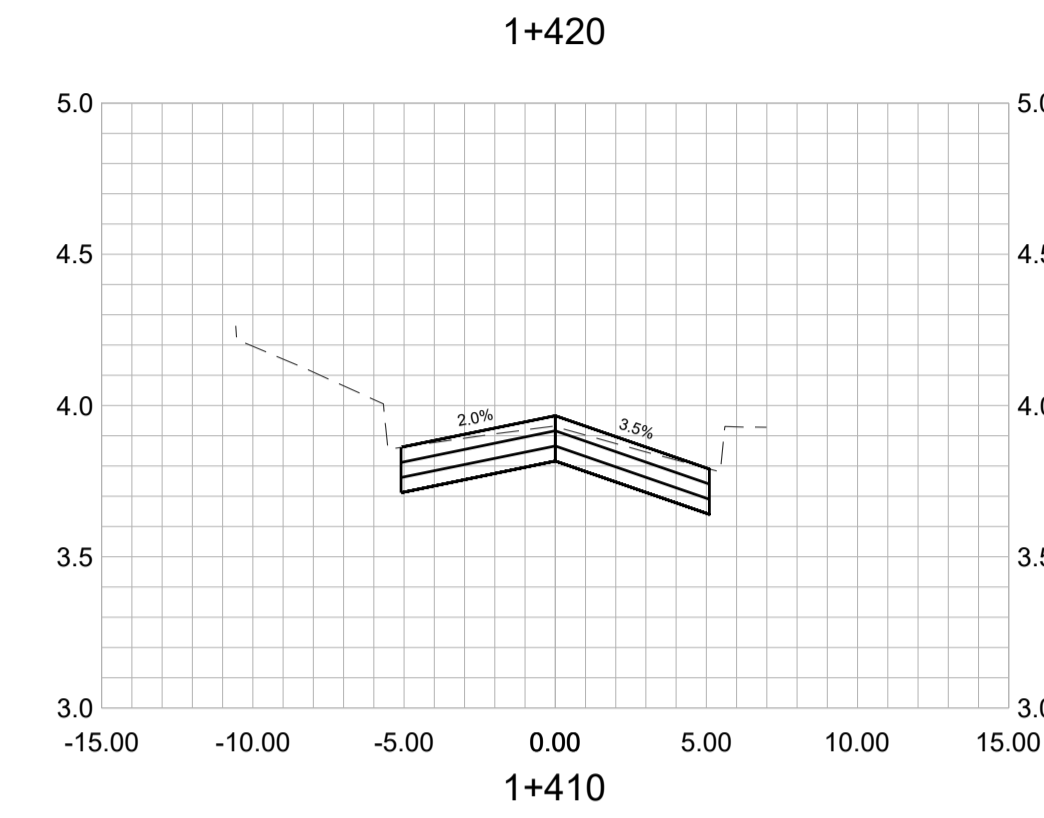
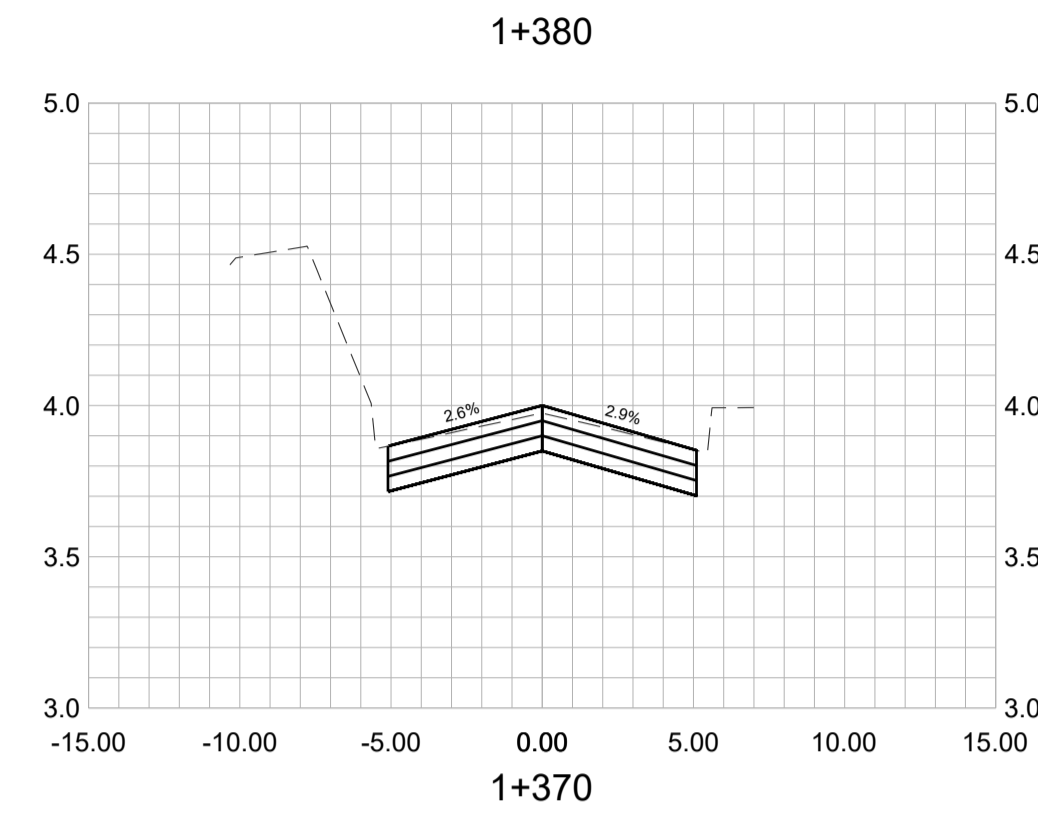
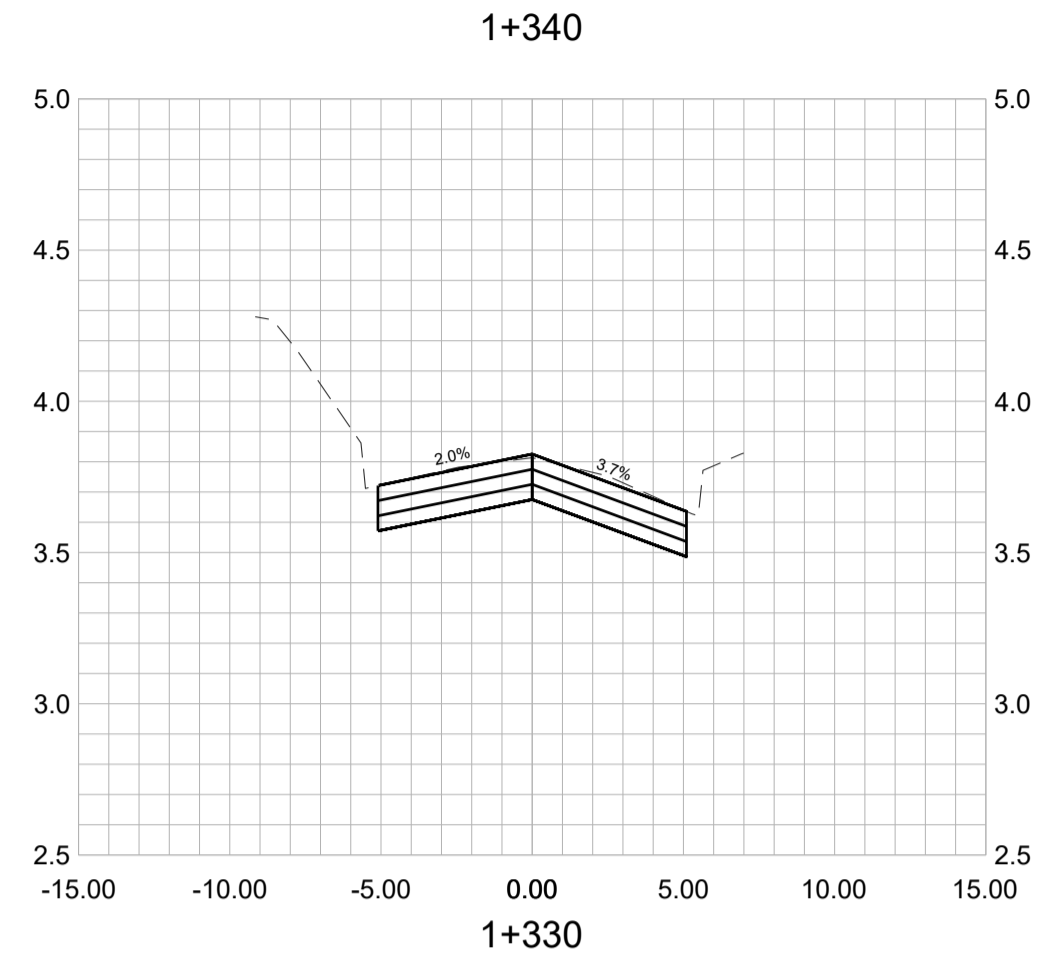
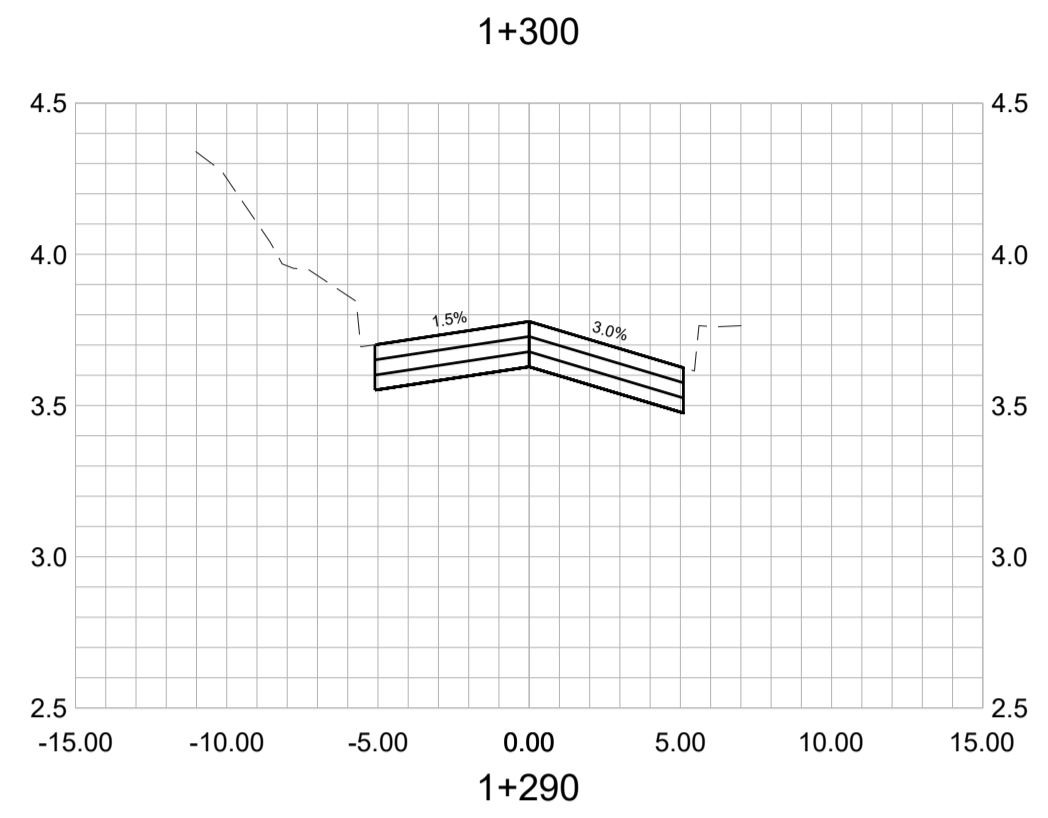

FILE: P:\2025\03\25\25-0764\CD 15\CD 15 - STATION 1+270 TO 1+450 - XS2-2.dwg PLOTTED: 2026-03-19 11:54:05 AM BY: PIPEROWE LAST SAVED BY: PIPEROWE

0 H 1:250 10m
0 V 1:25 1m
DISCLAIMER: This drawing must not be reproduced without the written permission of R.F. Binnie & Associates Ltd. This drawing is not to be used for construction unless it is stamped "ISSUED FOR CONSTRUCTION" and signed by R.F. Binnie & Associates Ltd. It is the contractor's responsibility to ensure that he is in possession of the latest revision of this drawing.

EGBC PERMIT No. 1001128

ISSUED FOR TENDER

| | | | |
|---------------------|-------------------------|---------------------------|----------------------|
| Edge of pavement | Hydrant | Sanitary service | Hydro Guy Wire |
| Watermain and valve | Water air valve | Sanitary cleanout | Hydro Kiosk |
| Drainage sewer, MH | Water blowoff | Utility pole (joint pole) | Vegetation Center |
| Drainage ditch | Water service | Utility pole with light | Vegetation Deciduous |
| Sanitary sewer, MH | Catch basin, top inlet | Streetlight, davit | Vegetation Shrub |
| Sanitary forcemain | Catch basin, side inlet | Streetlight, post top | Survey Traverse Hub |
| Gasmain and valve | Catch basin, round | Comb signal pole | Survey Iron Pin |
| Hydro duct, MH | Drainage service | Traffic signal pole | Survey Lead Plug |
| Telephone duct, MH | Drainage cleanout | Junction box | Survey Monument |

| No. | Date | By | Revisions |
|-----|------------|----|-------------------|
| 0 | 2026-03-18 | GZ | ISSUED FOR TENDER |

| | |
|-------------|------------|
| Design by | Date |
| GZ | 2026-02-26 |
| Drawn by | Date |
| MK | 2025-12-15 |
| Checked by | Date |
| WC | 2026-03-05 |
| Approved by | Date |
| KD | 2026-03-05 |

BINNIE
The people behind your infrastructure.
TEL 604 420 1723 BINNIE.com

Coquitlam
Engineering & Public Works
3000 Guildford Way, Coquitlam, B.C. V3B 7N2

| | | | |
|------------------|---------|-------------|------|
| Scale horz. | 1:250 | Scale vert. | 1:25 |
| Sheet | 14 | of | 15 |
| Eng. Project No. | 25-0764 | | |

Project: **GOLDEN DRIVE STATION 1+270 TO STATION 1+450**
Description: **ROADWORKS - CROSS SECTIONS**
File: **25-0764 - XS2-2**
REV. 0

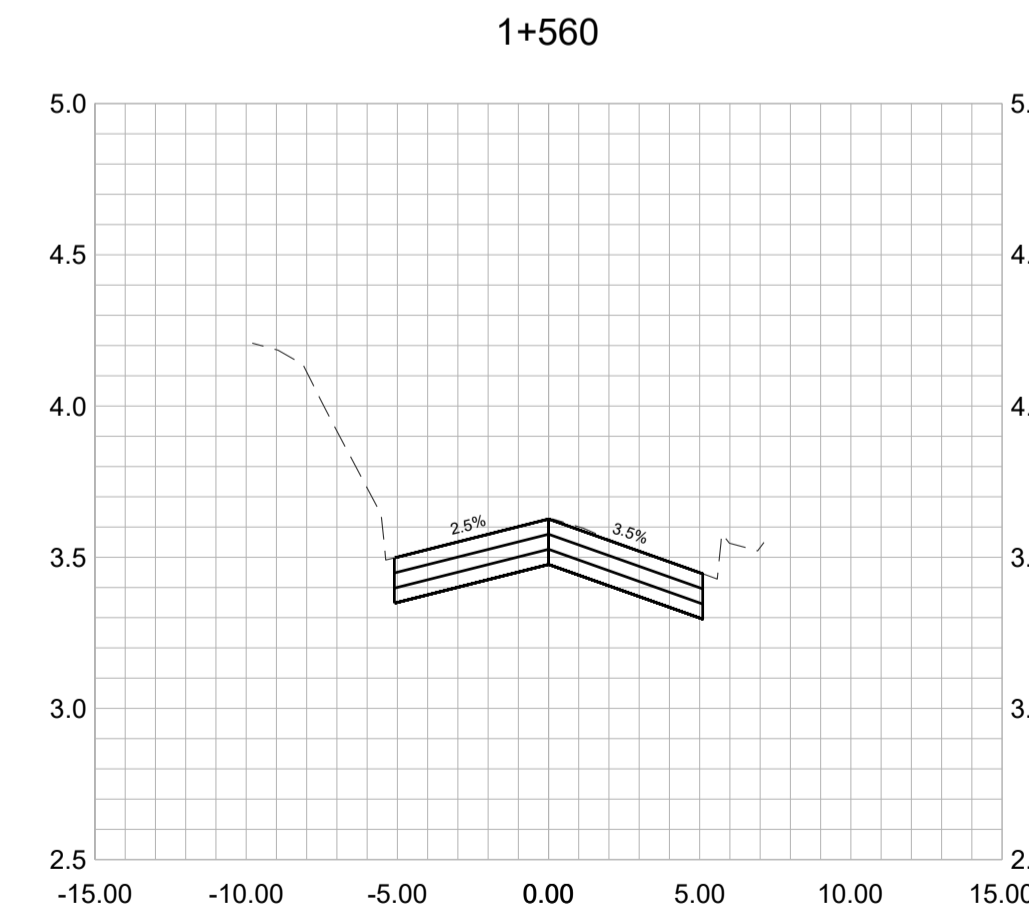
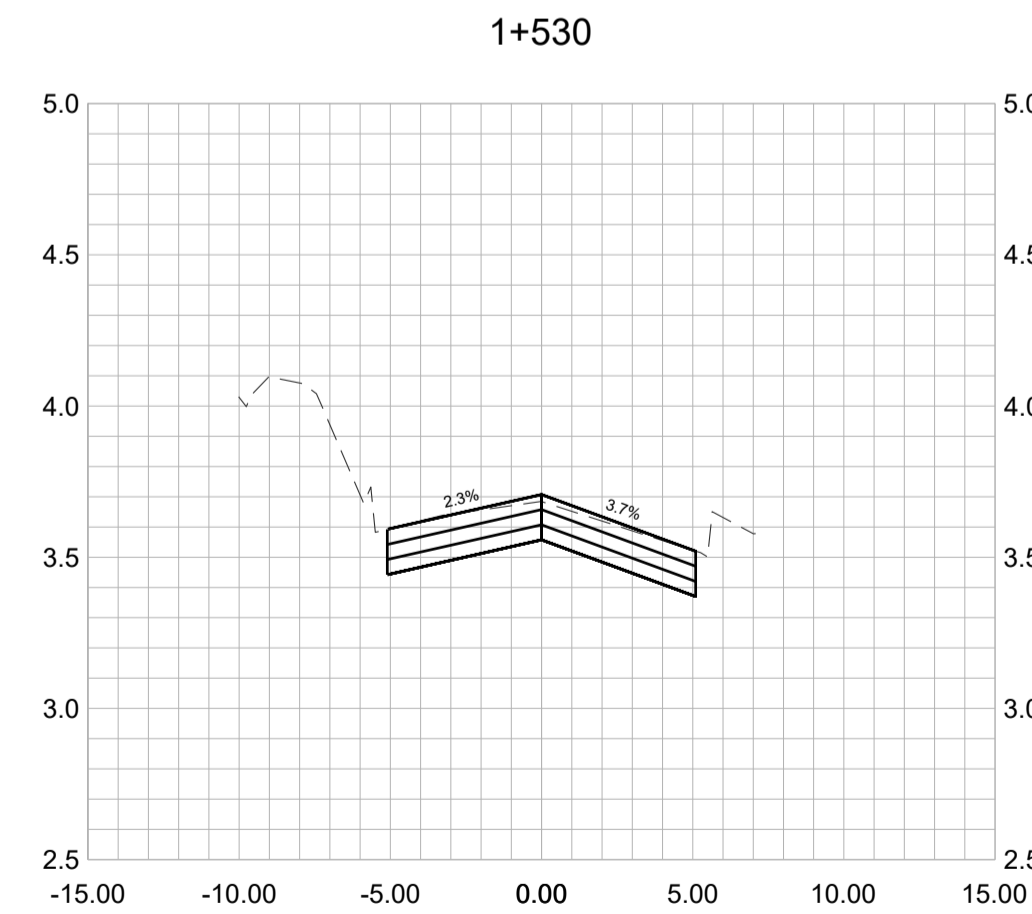
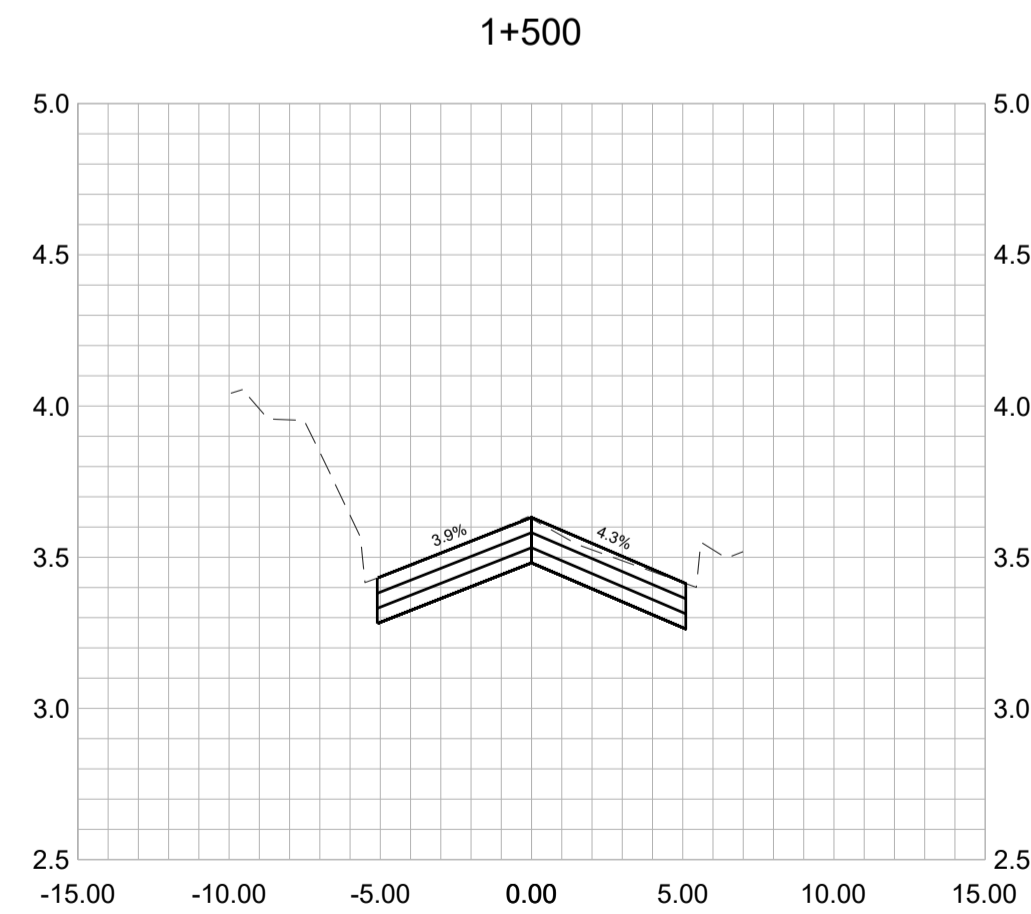
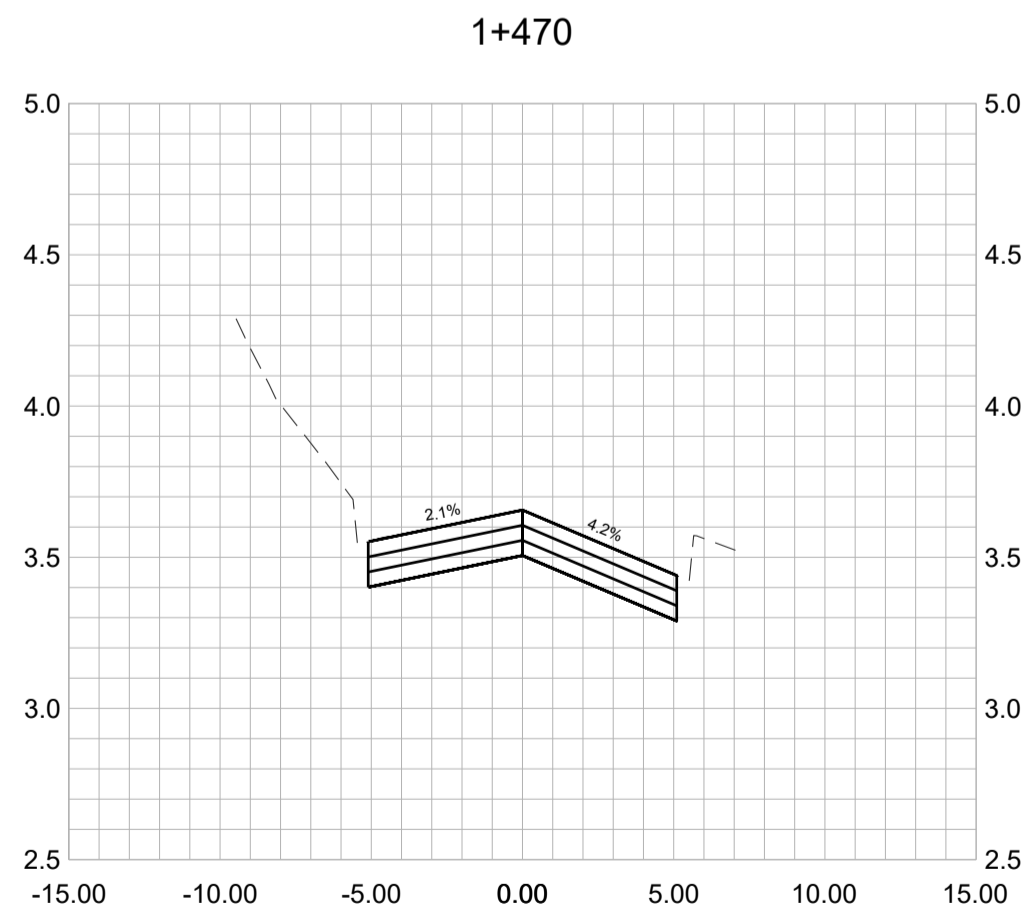
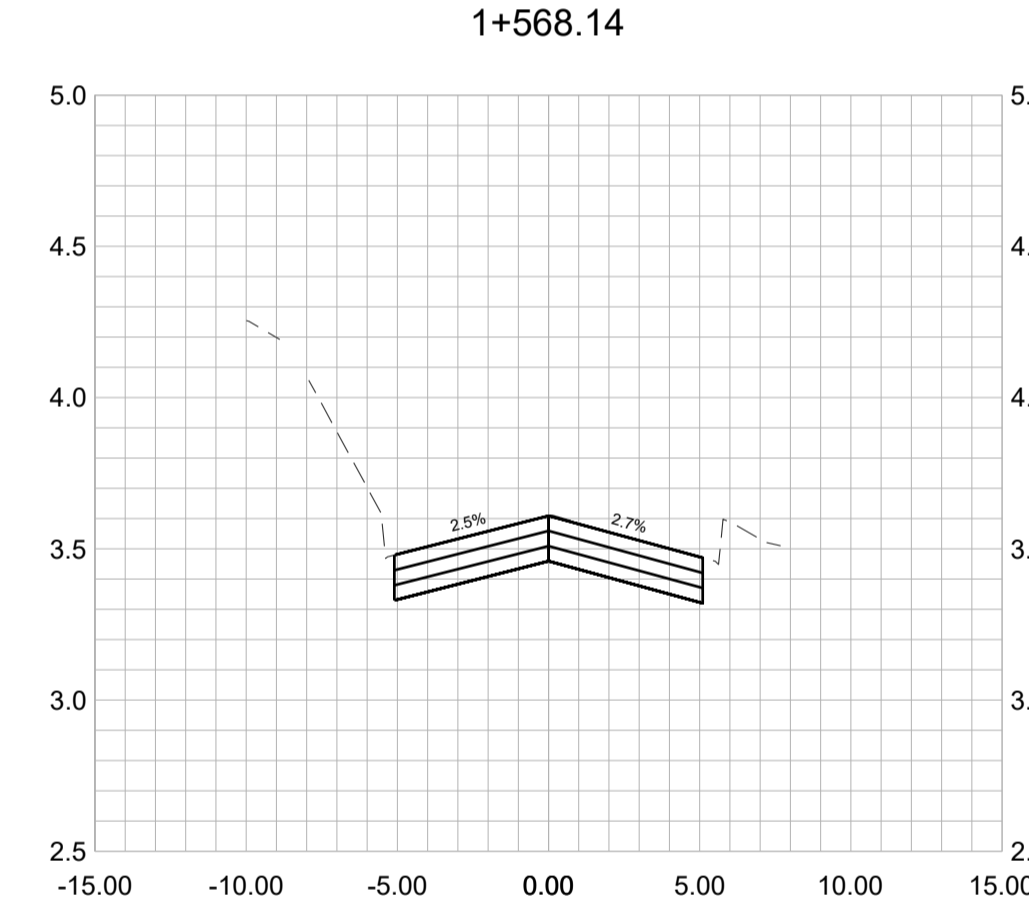
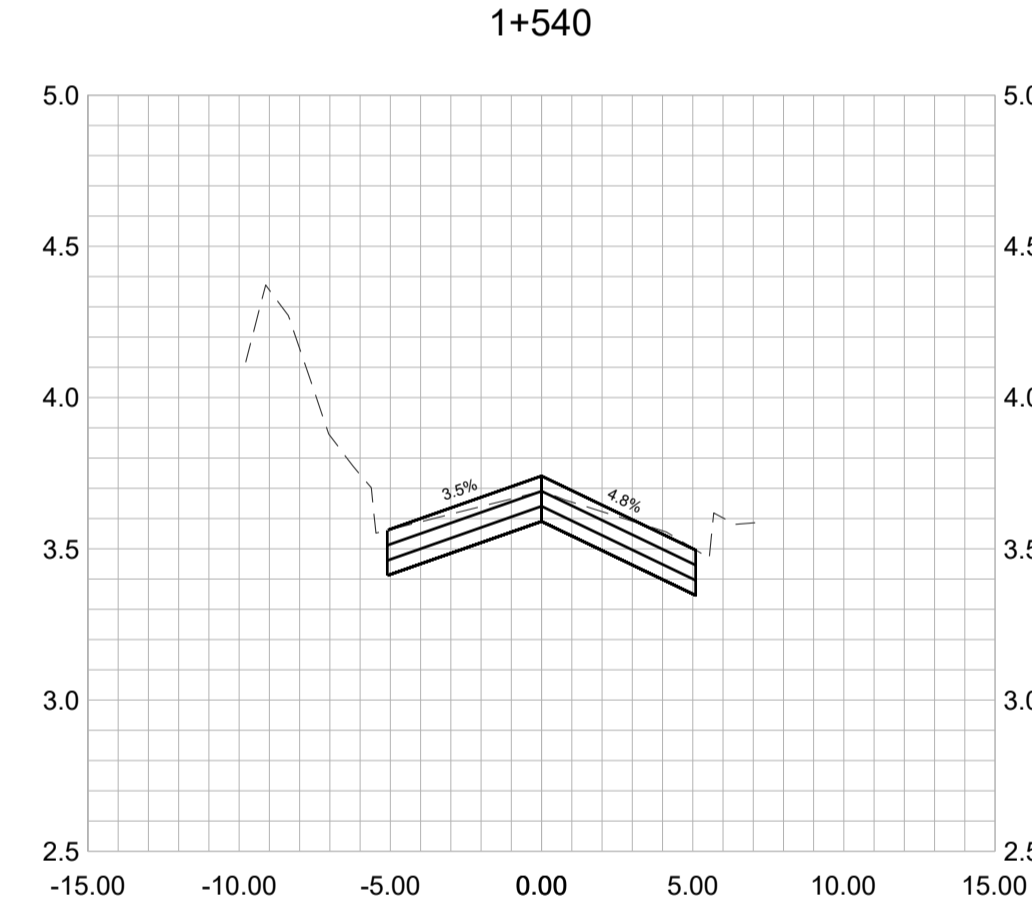
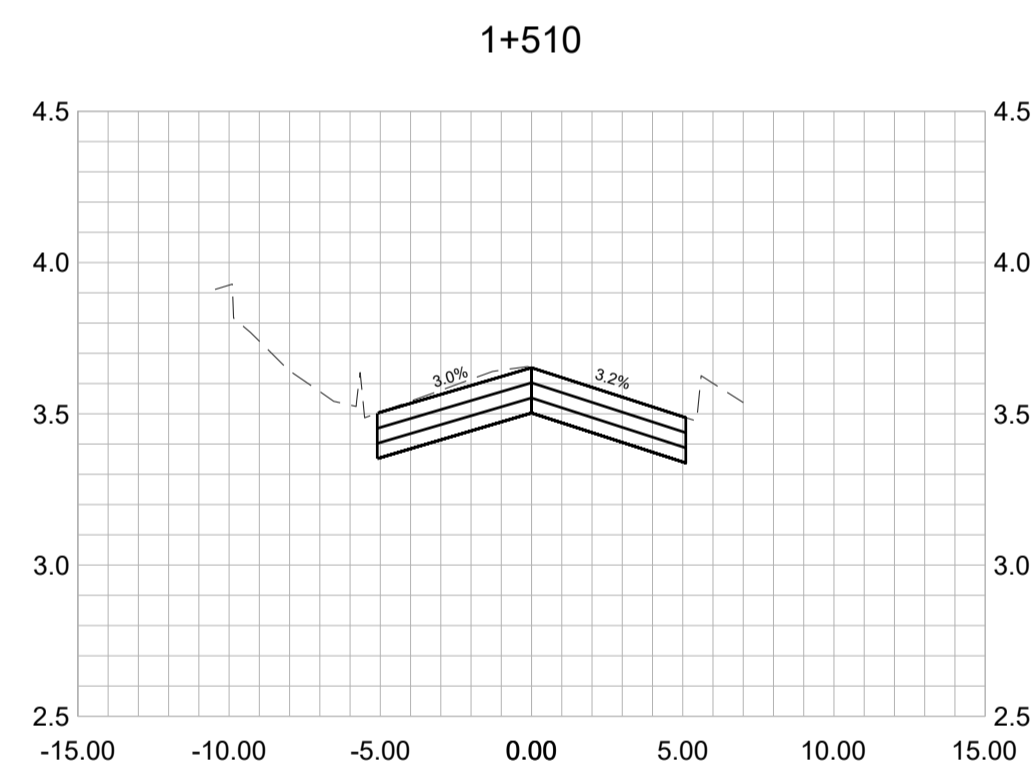
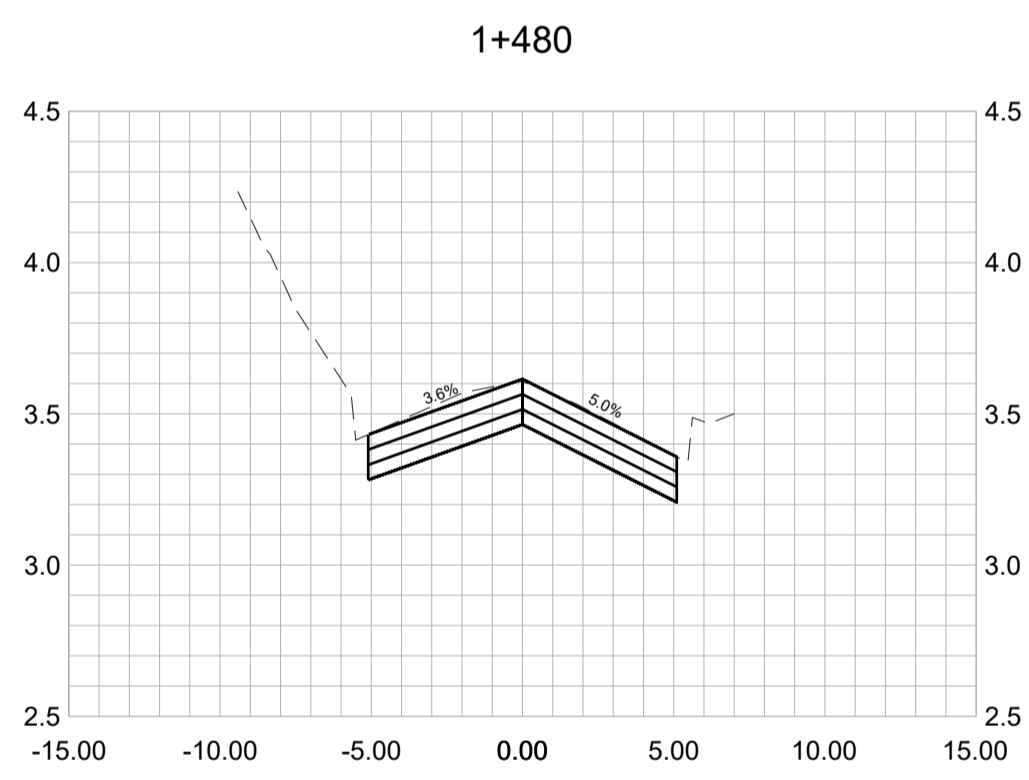
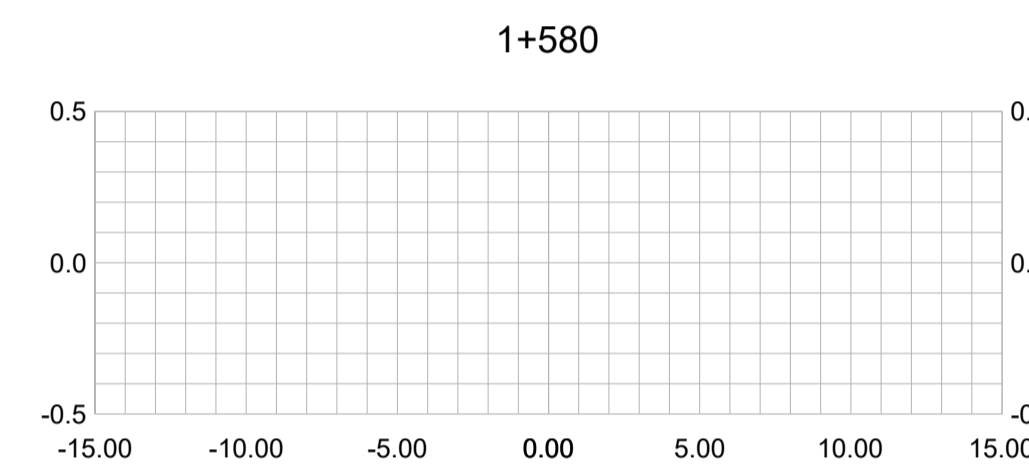
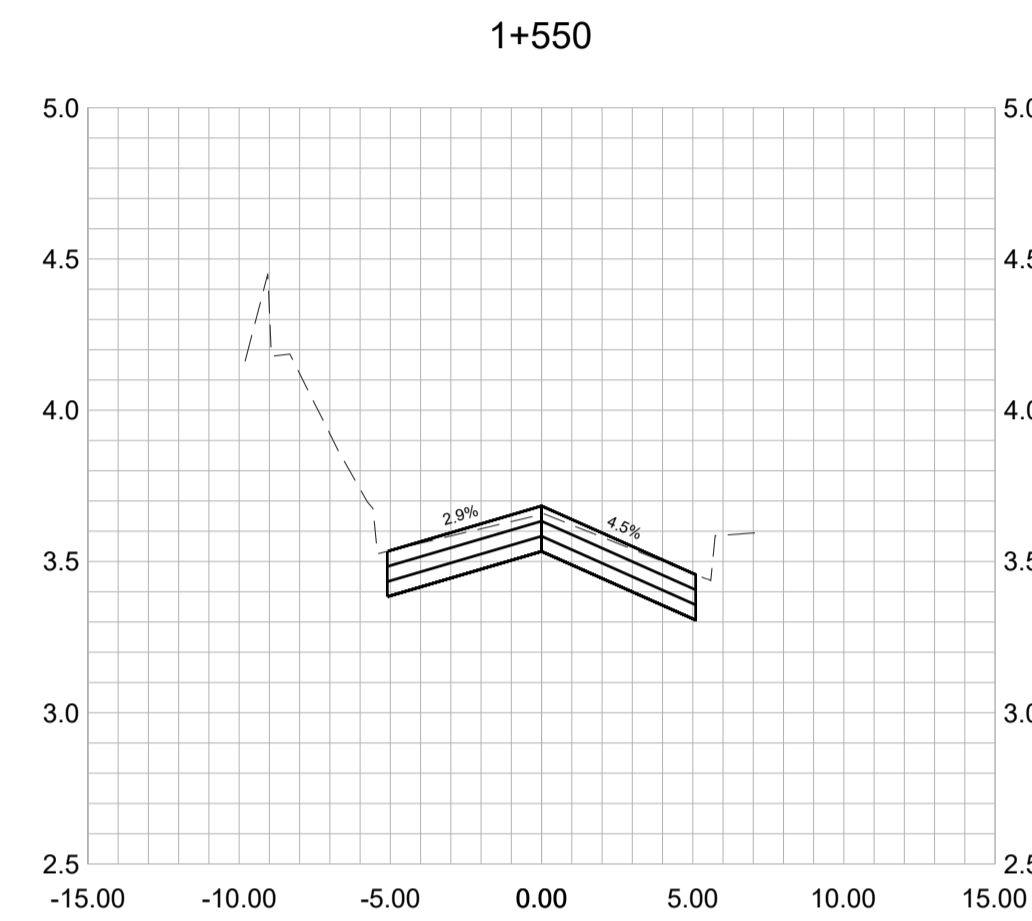
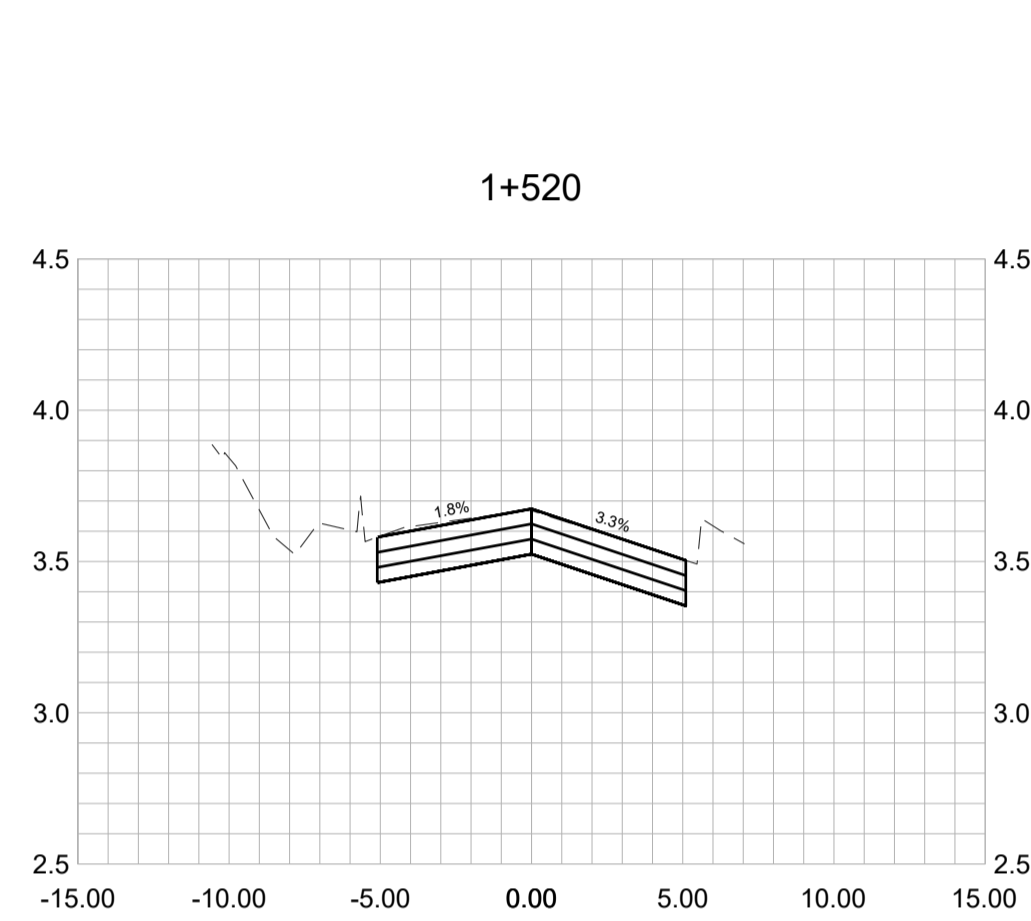
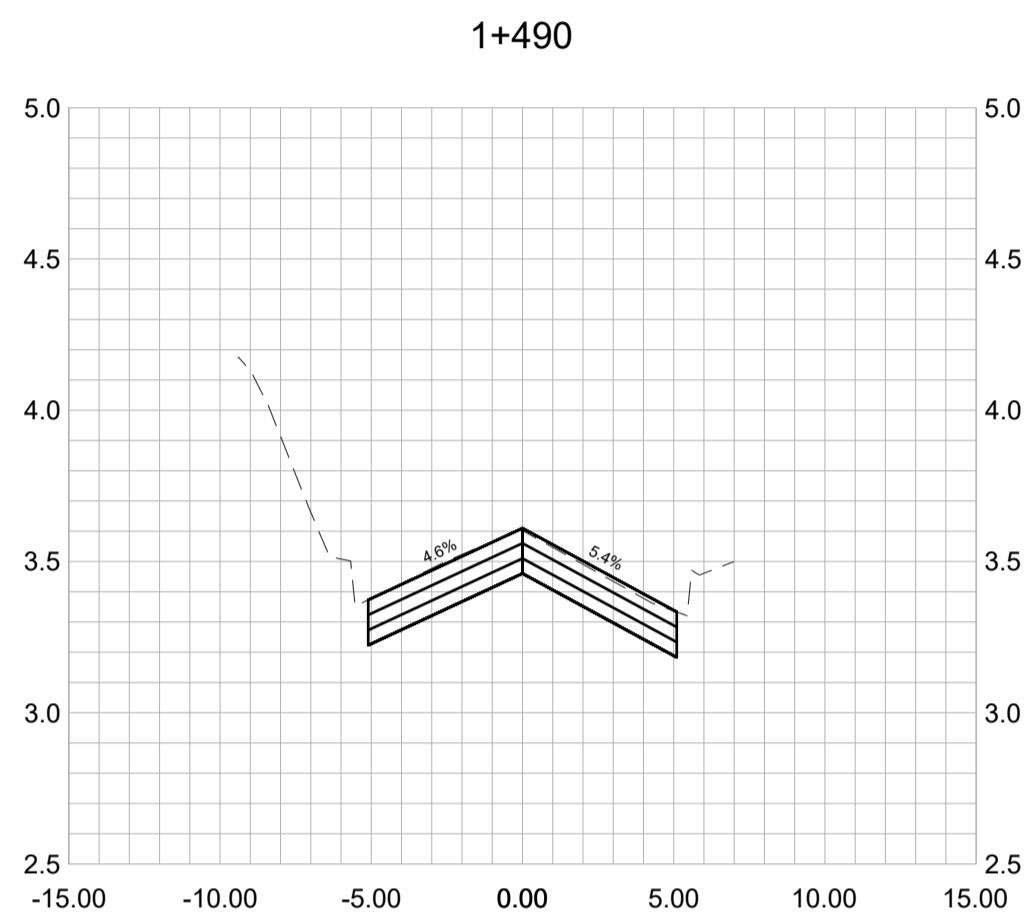

RECEIVED BY: [unreadable] DATE: [unreadable] TIME: [unreadable] AM BY: [unreadable] LAST SAVED BY: [unreadable]

H 1:250 10m
 V 1:25 1m
 DISCLAIMER:
 This drawing must not be reproduced without the written permission of R.F. Binnie & Associates Ltd.
 This drawing is not to be used for construction unless it is stamped "ISSUED FOR CONSTRUCTION" and signed by R.F. Binnie & Associates Ltd. It is the contractor's responsibility to ensure that he is in possession of the latest revision of this drawing.

EGBC PERMIT No. 1001128

ISSUED FOR TENDER

| | | | |
|---------------------|-------------------------|---------------------------|----------------------|
| Edge of pavement | Hydrant | Sanitary service | Hydro Guy Wire |
| Watermain and valve | Water air valve | Sanitary cleanout | Hydro Kiosk |
| Drainage sewer, MH | Water blowoff | Utility pole (joint pole) | Vegetation Conifer |
| Drainage ditch | Water service | Utility pole with light | Vegetation Deciduous |
| Sanitary sewer, MH | Catch basin, top inlet | Streetlight, davit | Vegetation Shrub |
| Sanitary forcemain | Catch basin, side inlet | Streetlight, post top | Survey Traverse Hub |
| Gasmain and valve | Catch basin, round | Comb signal pole | Survey Iron Pin |
| Hydro duct, MH | Drainage service | Traffic signal pole | Survey Lead Plug |
| Telephone duct, MH | Drainage cleanout | Junction box | Survey Monument |

| No. | Date | By | Revisions |
|-----|------------|----|-------------------|
| 0 | 2026-03-18 | GZ | ISSUED FOR TENDER |

| | |
|-------------|------------|
| Design by | Date |
| GZ | 2026-02-26 |
| Drawn by | Date |
| MK | 2025-12-15 |
| Checked by | Date |
| WC | 2026-03-05 |
| Approved by | Date |
| KD | 2026-03-05 |

BINNIE
 The people behind your infrastructure.
 TEL 604 420 1723 BINNIE.com

Coquitlam
 Engineering & Public Works
 3000 Guildford Way, Coquitlam, B.C. V3B 7N2

| | | | |
|------------------|---------|-------------|------|
| Scale horiz. | 1:250 | Scale vert. | 1:25 |
| Sheet | 15 | of | 15 |
| Eng. Project No. | 25-0764 | | |

| | | | |
|-------------|--|--|--|
| Project | GOLDEN DRIVE STATION 1+460 TO STATION 1+580 | | |
| Description | ROADWORKS - CROSS SECTIONS | | |
| File: | 25-0764 - XS2-3 | | |
| REV. | 0 | | |