



Schedule F: Resource Extraction Areas

Map identifying areas where sand, gravel and rock extraction is permitted.

F-1 Sand, Gravel and Rock Extractions Map

Bylaw 5511, 2026

Schedule F

Original Adoption April 27, 2026

Schedule F-1: Sand, Gravel & Rock Extraction Map



Legend

- City Boundary
- Water Bodies
- Sand, Gravel and Rock Extraction Areas

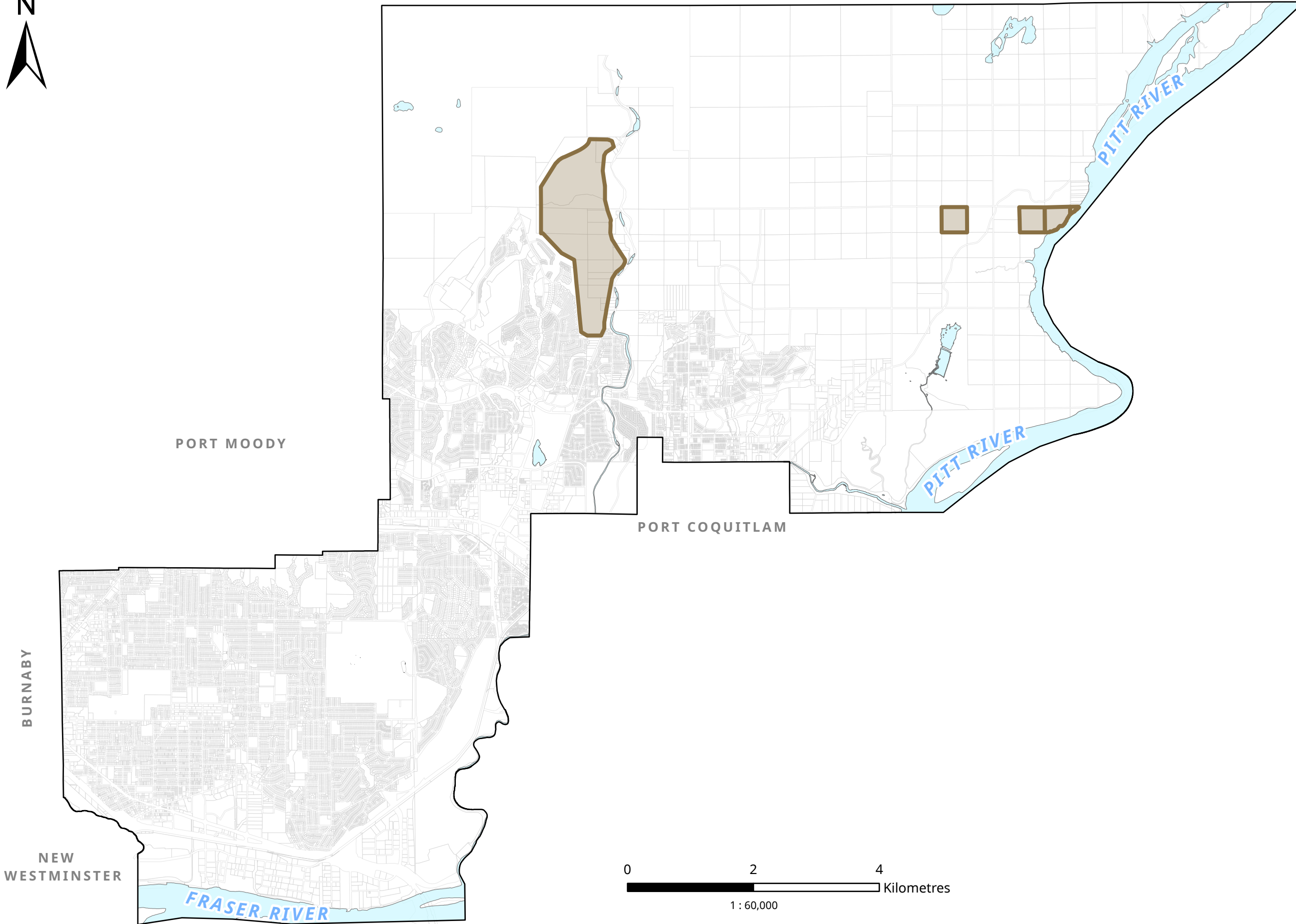

Date Adopted: April 27, 2026
Bylaw No: 5511, 2026
Datum: UTM NAD1983

This map is for general information only. The City of Coquitlam does not guarantee its accuracy. All information should be verified with the City's Planning and Development Department.