

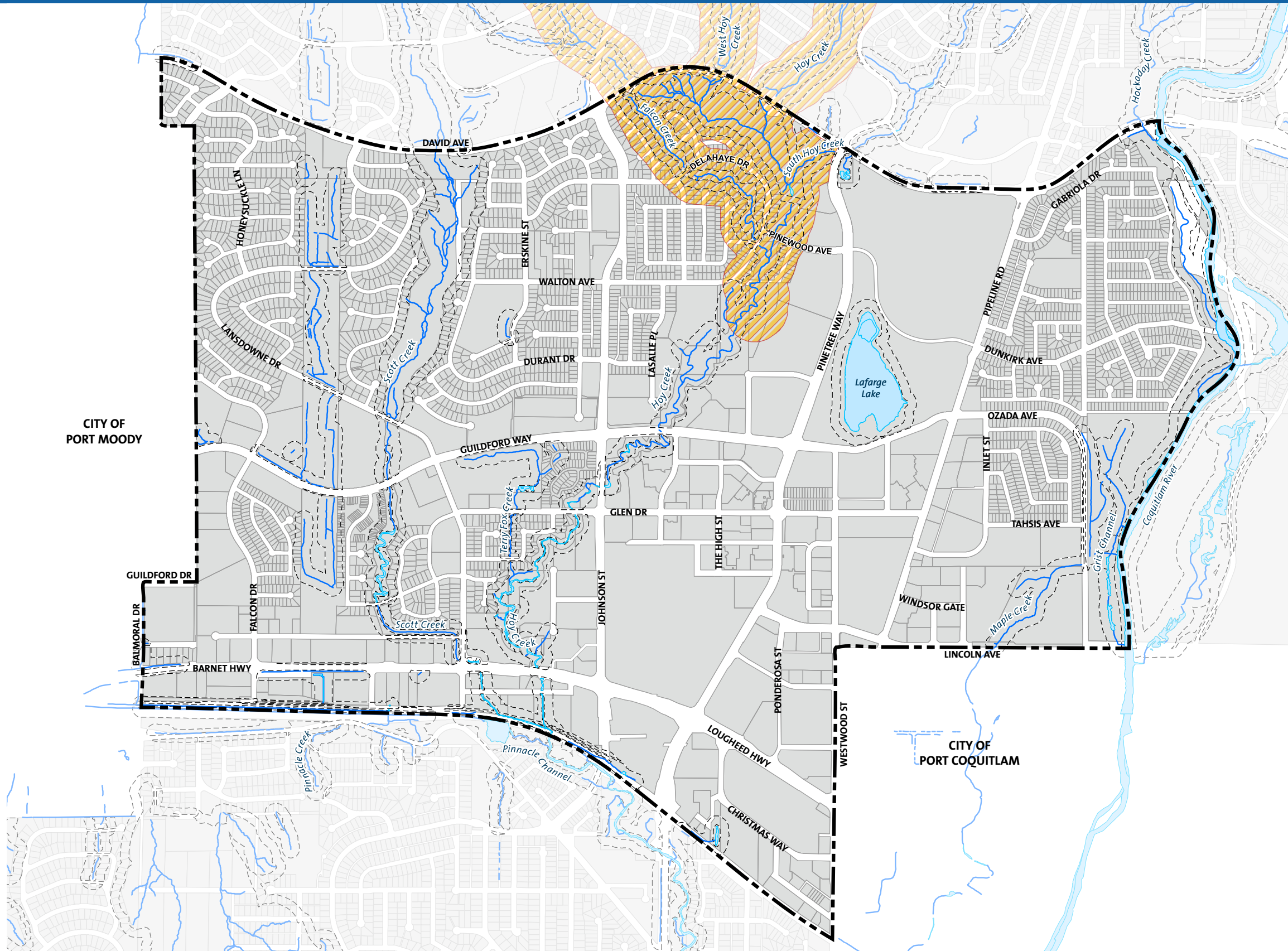



SCHEDULE F WATERCOURSES AND RIPARIAN AREAS



-  City Centre Area Plan Boundary
-  Pacific Water Shrew (*Sorex bendirii*)
-  Watercourses/ Wetlands
-  Riparian Assessment Area (RAA)

Disclaimer:

1. This map presents a preliminary assessment of known watercourses, but not necessarily their exact locations. Other permanent and intermittent watercourses may be identified over time as development plans are undertaken.
2. Fish habitat values, top-of-bank surveys and biophysical and hydrological characteristics of these watercourses will need to be evaluated by development proponents at the development permit stage.
3. Streamside protection measures will be determined, as appropriate, in consultation with senior government regulatory agencies.
4. In addition, formal authorization under Section 35 of the Federal Fisheries Act may also be necessary.
5. The City does not guarantee or warrant the reliability, accuracy, quality, currency, validity or completeness of the information presented.
6. Pacific Water Shrew critical habitat information was obtained from the Recovery Strategy for the Pacific Water Shrew in Canada Species at Risk Act Recovery Series, Environment Canada, adopted under Section 44 of SARA (2014).
7. This information is provided for information and convenience purposes only.

